

Salve Regina University

## Digital Commons @ Salve Regina

---

Series 2. New York City real estate, 1893-1899

Goelet Family Papers

---

9-17-1897

### Invoice from Standard Underground Cable Co.

Standard Underground Cable Co.

Montgomery Maze

Follow this and additional works at: <https://digitalcommons.salve.edu/goelet-new-york>

---

#### Recommended Citation

Standard Underground Cable Co. and Maze, Montgomery, "Invoice from Standard Underground Cable Co." (1897). *Series 2. New York City real estate, 1893-1899*. 213.

<https://digitalcommons.salve.edu/goelet-new-york/213>

#### Rights Statement



In Copyright - Educational Use Permitted. URI: <http://rightsstatements.org/vocab/InC-EDU/1.0/>

This Item is protected by copyright and/or related rights. You are free to use this Item in any way that is permitted by the copyright and related rights legislation that applies to your use. In addition, no permission is required from the rights-holder(s) for educational uses. For other uses, you need to obtain permission from the rights-holder(s).



NEW YORK OFFICE, 18 CORTLANDT ST.  
CHICAGO OFFICE, THE ROOKERY.  
ST. LOUIS OFFICE, SECURITY BUILDING.  
WORKS AT PITTSBURG.

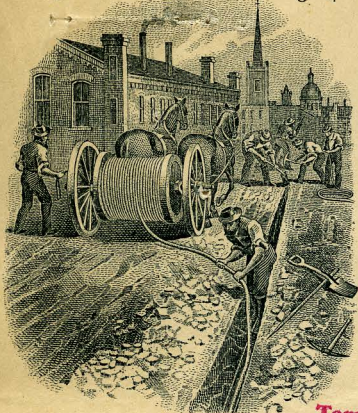

# STANDARD UNDERGROUND CABLE CO.

MANUFACTURERS OF THE

## WARING

ANTI-INDUCTION AND BUNCHED CABLES.

UNDERGROUND, SUBMARINE  
AND AERIAL FOR

TELEPHONE, TELEGRAPH, ELECTRIC LIGHT AND POWER.

STANDARD WEATHERPROOF WIRE & CABLES.  
INSULATED WIRE OF ALL KINDS.

LONG DISTANCE TELEPHONE 636-2.  
REGISTERED CABLE ADDRESS "CABLES".

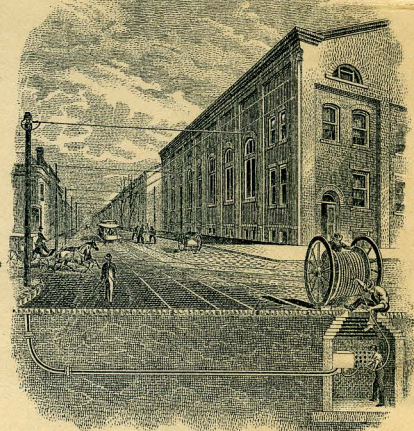

Terms **STRICTLY 30 days**  
WESTINGHOUSE BUILDING.

TERMS CASH  
ORDER No. 9/15  
SHIPPED TO \_\_\_\_\_

INVOICE No. 2976  
FACTORY ORDER No. 14250

*Pittsburg, Pa., Sept 17-1897*  
SOLD TO *Montgomery Mace. G.M. Central Palace*  
*43 1/2 St. Lexington Ave. N.Y.*

SHIPPED BY P.A.A.  
REELS CREDITED AT PRICE CHARGED, WHEN RETURNED IN GOOD ORDER.  
TRANSPORTATION CHARGES WILL ALWAYS BE DEDUCTED.

REEL OR PACKAGE NO.	FEET	WEIGHT	B & S. GAUGE NO.				
41274	550	Flat	2 1/8	Sterling and Co	\$ per	63	25
				1 Reel @		2	25
							6550

*(Freight wagon 90°)*

*OK CR*