

Salve Regina University

Digital Commons @ Salve Regina

Series 4: Personal expenses

Goelet Family Papers

10-13-1893

Invoice from H. J. Nicoll & Co. to Mrs. Ogden Goelet

H. J. Nicoll & Co.

Follow this and additional works at: <https://digitalcommons.salve.edu/goelet-personal-expenses>

Recommended Citation

H. J. Nicoll & Co., "Invoice from H. J. Nicoll & Co. to Mrs. Ogden Goelet" (1893). *Series 4: Personal expenses*. 216.

<https://digitalcommons.salve.edu/goelet-personal-expenses/216>

Rights Statement



In Copyright - Educational Use Permitted. URI: <http://rightsstatements.org/vocab/InC-EDU/1.0/>

This Item is protected by copyright and/or related rights. You are free to use this Item in any way that is permitted by the copyright and related rights legislation that applies to your use. In addition, no permission is required from the rights-holder(s) for educational uses. For other uses, you need to obtain permission from the rights-holder(s).

Oct 13 1893

Mrs Ogden Golet

House Dresser Paris

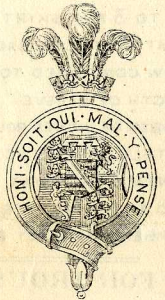
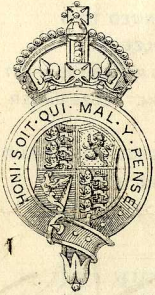

Bought of H. I. Nicoll & Co.

Naval, Military & Civil Outfitters.

LONDON { 114, 116, 118, 120, REGENT STREET, W.
22, CORNHILL, E.C.
40, 41, 42, 44, 45, 46, WARWICK STREET, W.

BRANCHES { MANCHESTER, 10, MOSLEY STREET.
LIVERPOOL, 50, BOLD STREET.
BIRMINGHAM, 39, NEW STREET.

FOLIO 914 TELEPHONE { REGENT ST N° 3901.
CORNHILL 1339.

PARIS, 29 & 31, RUE TRONCHET.

TELEGRAMS, "OUTFITTER," LONDON.

May 10 1893

Black Saxony Eton Jacket Suit Robert
Angora trousers
Blue Hoburn tape Suit
Cheroot ditto
Ymer ditto
Venetian boott Coat
Mutton & B. Droring Coat
Cheroot Mstrs

3	10
	18
2	12 6
2	15
2	12 6
2	5
3	15
3	10
7	21 18



FOR NETT CASH PAYMENTS ONLY.

£ 21. 18. 0
Oct 13/93

MODE OF MEASUREMENT FOR COATS, PALETÔTS &c.

FROM 1 AT COLLAR SEAM TO 2
FOR LENGTH OF WAIST
FROM 2 TO 3 FOR SKIRT
FROM 4 AT CENTRE OF BACK TO 5
AT ELBOW CONTINUED TO 6
FOR LENGTH OF SLEEVE
THE NUMBER OF INCHES ROUND THE CHEST
IMMEDIATELY UNDER THE ARMS
AND BENEATH THE COAT
AS ALSO THE WAIST MEASURE
SHOULD BE CAREFULLY GIVEN.

FOR TROUSERS.

THE EXACT LENGTH OF INNER OR LEG SEAM.
THE SIZE OF WAIST, AND KNEE, AND THE LENGTH
OF THE OUTSIDE SEAM OF TROUSERS.

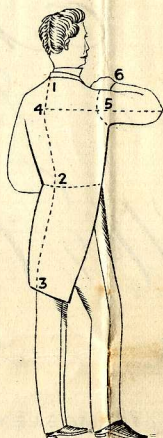

H. J. NICOLL & CO Merchant Clothiers, AND MANUFACTURERS OF CLOTH.

LONDON,

114, 116, 118, 120, REGENT ST. W.
22, CORNHILL, E.C.
40, 41, 42, 44, 45, 46, WARWICK STREET, W.

BRANCHES

MANCHESTER, 10, MOSLEY STREET.
LIVERPOOL, 50, BOLD STREET.
BIRMINGHAM, 39, NEW STREET.

PARIS, 29 & 31, RUE TRONCHET.

DIRECTIONS FOR BOYS MEASUREMENT.

FROM 1 TO 2 FOR LENGTH OF JACKET
FROM 3 AT CENTRE OF BACK TO 4
AT ELBOW CONTINUED TO 5
FOR LENGTH OF SLEEVE
NUMBER OF INCHES ROUND THE CHEST
BENEATH THE JACKET CLOSE UNDER
THE ARMS.
NUMBER OF INCHES ROUND THE WAIST
THE LENGTH OF THE INNER
OR LEG SEAM, AND THE OUTSIDE
SEAM OF PANTS.

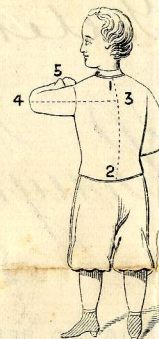

FOR THE CAP.

THE NUMBER OF INCHES ROUND THE
HEAD.

LADIES' RIDING HABITS.
A BODY OF A WELL FITTING DRESS
AND LENGTH FROM WAIST TO GROUND

THE MERCHANDISE EXHIBITED IN THE EXTENSIVE SHOW ROOMS OF THE ABOVE ESTABLISHMENTS IS OF THE BEST MATERIALS AND MANUFACTURE.
THE STOCK SUBMITTED AFFORDS THE MOST COMPREHENSIVE VARIETY OF ATTIRE, AND IS DIVIDED INTO DEPARTMENTS FOR GENTLEMEN, BOYS AND LADIES.
FOR EVERY ARTICLE ONE FIXED AND MODERATE PRICE IS UNIFORMLY CHARGED FOR CASH PAYMENTS.
IN EACH DEPARTMENT GARMENTS ARE KEPT READY FOR IMMEDIATE USE OR MADE TO ORDER AT A FEW HOURS NOTICE.

PLAIN DRESS			FOR LADIES			FOR YOUTH		
EVENING DRESS COAT	FROM	3 0 0	RIDING HABIT OF TWEED	FROM	4 14 6	FULL DRESS HIGHLAND COSTUME		
SURTOUT FROCK	"	3 10 0	" " MELTON	"	6 16 6	MELTON CLOTH FROM	2	6
COATING	"	3 3 0	" " FACED CLOTH	"	7 17 6	UNDRESS HIGHLAND TWEED	1	6
BLACK VEST	"	12 6	" TROUSERS	"	1 5 6	KNICKERBOCKER DRESS	1	1
" TROUSERS	"	1 1 0				SAILOR DRESS	"	"
" MORNING COATS	"	2 2 0				DRESS JACKET SUITS	2	15
ANGOLA	"	1 11 6				MORNING SUITS	1	10 0
LIGHT TWEED JACKETS	"	15 6				PILOT COATS		15 6
ALPACA SUITABLE FOR INDIA	"	10 6	WITH ORDERS FROM THE COUNTRY NO MEASURES WILL			WING CAPES OR PALETOTS		17 6
CHEVIOT & ANGOLA TROUSERS	"	14 0	BE NECESSARY IF A BODY OF A WELL FITTING DRESS BE SENT					
			AND LENGTH FROM WAIST TO GROUND					
			COSTUMES FOR TRAVELLING, ETC.	FROM	5 15 6			
OVER COATS.			UNIFORMS			ROBES		
LLAMA CLOTH REGISTERED PALETÔTS	FROM	2 2 0	NEW COURT SUIT OF SUPERFINE CLOTH GOLD			SILK GOWNS	5 5 0 TO	8 18 6
LIGHT TWEED SHOWERPROOF	"	1 1 0	EMBROIDERED WITH COMPLETE APPOINTMENTS	20	5 0	ALPACA	2 0 0	3 10 0
MELTON SHOWERPROOF	"	2 2 0	DO OF SILK VELVET	27	1 6	SILK CASSOCK BAND	3 10 0	5 10 0
ALPACA	"	10 6	DEPUTY LIEUTENANTS UNIFORMS EMBROIDERED	29	10 6	ALPACA	1 10 0	2 10 0
BEAVER	"	2 2 0	IN GOLD WITH APPOINTMENTS COMPLETE			HOODS SILK	1 8 0	2 0 0
CONNAUGHT OVERCOATS	"	2 2 0	CITY LIEUTENANTS DO	38	5 6	" STUFF	15 6	1 1 0
ULSTERS	"	2 2 0	COURT SUITS AND DEPUTY & CITY LIEUTENANTS			SCARVES	1 5 0	1 16 0
			UNIFORMS CAN BE COMPLETED ON THE SHORTEST			SURPLICES LINEN	1 5 0	3 10 0
			NOTICE, SETS OF THE EMBROIDERY & APPOINTMENTS			" CHORISTERS	5 6	17 6
			BEING ALWAYS KEPT READY, ESTIMATES FOR NAVAL					
			& MILITARY UNIFORMS FORWARDED ON APPLICATION					
LIVERIES &c.			LIVERIES &c.			LIVERIES &c.		
PLAIN DRESS OR			PLAIN DRESS OR			PLAIN DRESS OR		
UNDRESS COAT			UNDRESS COAT			UNDRESS COAT		
CLOTH WAISTCOAT			CLOTH WAISTCOAT			CLOTH WAISTCOAT		
STRIPE VALENCIA			STRIPE VALENCIA			STRIPE VALENCIA		
WAISTCOAT			WAISTCOAT			WAISTCOAT		
KERSEYMERE BREECHES			KERSEYMERE BREECHES			KERSEYMERE BREECHES		
PUSH DO.			PUSH DO.			PUSH DO.		
CLOTH TROUSERS			CLOTH TROUSERS			CLOTH TROUSERS		
DRAWERS OR LININGS			DRAWERS OR LININGS			DRAWERS OR LININGS		
CLOTH GAITERS			CLOTH GAITERS			CLOTH GAITERS		
GREAT COAT			GREAT COAT			GREAT COAT		
BUCKSKIN BREECHES			BUCKSKIN BREECHES			BUCKSKIN BREECHES		
LEATHER DO.			LEATHER DO.			LEATHER DO.		
STABLE SUIT			STABLE SUIT			STABLE SUIT		
STRIPED JEAN COATEE			STRIPED JEAN COATEE			STRIPED JEAN COATEE		
PAGE'S UNDRESS SUIT			PAGE'S UNDRESS SUIT			PAGE'S UNDRESS SUIT		

THE ABOVE MODERATE PRICES ARE CALCULATED FOR CASH PAYMENTS ONLY.

NICOLL'S TWO GUINEA WATERPROOF OVER COATS.