

Further Evaluation & Removal

This section begins our coverage of recommendations. As part of the inventory process, the BIS team conducts a visual inspection of each tree from the ground. In this type of examination, the inspector can determine whether some aspect of tree structure or health indicates that a more comprehensive tree structure evaluation is needed to more thoroughly evaluate tree condition and risk of failure. Figure 2 provides an example of a tree defect that merits further evaluation.



Figure 2: A stem cavity in Tree #602 necessitates further evaluation to more thoroughly assess risk of failure.

In such cases, we may recommend climbing inspections, examination of the root system using a compressed-air tool (that avoids damage to roots and underground utilities), and one or more of the following: resistance drilling; the IML Resistograph, a precision drilling instrument that provides graphical output (preferred drilling method); or sound-wave examinations that produce estimates of decay percentages in targeted areas. The goal is to use the appropriate method to evaluate impact of wood decay in stems and buttress roots that show potential for failure and to determine presence and condition of the root system.

Once we complete such evaluations, we can then recommend appropriate measures, such as remediation, maintenance, or removal. (A technical report on tree structure evaluation appears in the Appendix.)

The trees listed in Table 16 below met the conditions for further evaluation.

Table 16: TREE RECOMMENDED FOR FURTHER EVALUATION

Tag #	Common Name	DBH	Drill Stem	Drill Root	Climbing Inspection	Condition or Defect	Condition or Defect	Condition or Defect	Condition or Defect	Condition or Defect
58	London planetree	48	yes	crack	cavity-stem
65	horsechestnut	31	yes	cavity-stem	codominant leaders
66	horsechestnut	24	yes	cavity-stem
68	horsechestnut	26	yes	cavity-stem	cavity-branch
69	horsechestnut	26	yes	...	yes	cavity-stem	cavity-branch	deadwood >2
164	horsechestnut	33	yes	cavity-stem	cavity-branch
183	Japanese flowering cherry	25	yes	cavity-stem
189	littleleaf linden	26	yes	seam
210	European beech	36	yes	deadwood >2	codominant leaders	cavity-branch	wound-stem (6'x2')	10% dieback
214	European beech	56	yes	codominant leaders	cavity-stem	wound-stem (3'x3')	wound-branch	5% dieback
220	green ash	29	yes	cavity-stem	wound-stem	codominant leaders
227	horsechestnut	27	yes	cavity-stem	cavity-branch	codominant leaders
229	sycamore maple	32	yes	...	yes	cavity-stem	cavity-branch
231	sycamore maple	23	yes	cavity-stem
232	sycamore maple	23	yes	...	yes	cavity-stem	cavity-branch	codominant leaders
233	sycamore maple	31	yes	cavity-stem	cavity-branch	codominant leaders
235	sycamore maple	35	yes	...	yes	cavity-stem	cavity-branch	deadwood >2
236	sycamore maple	22	yes	...	yes	cavity-stem	cavity-branch	wound-branch

Tag #	Common Name	DBH	Drill Stem	Drill Root	Climbing Inspection	Condition or Defect	Condition or Defect	Condition or Defect	Condition or Defect	Condition or Defect
242	sycamore maple	27	yes	cavity-stem	wound-branch	wound-root flare
243	Norway maple	28	yes	wound-stem	wound-branch	deadwood >2
244	sycamore maple	21	yes	cavity-branch	cavity-stem
250	sycamore maple	37	yes	...	yes	cavity-stem	cavity-branch	deadwood >2	codominant leaders	...
252	sycamore maple	23	yes	cavity-branch	wound-stem
253	sycamore maple	26	yes	codominant leaders	wound-stem
260	silver maple	36	yes	cavity-stem	codominant leaders
287	European hornbeam	27	yes	...	yes	cavity-stem	wound-branch
288	'Crimson King' Norway maple	44	...	yes	yes	cavity-stem	cavity-branch	butt swelling
299	silver maple	27	yes	codominant leaders	wound-stem
301	sycamore maple	31	yes	cavity-stem	cavity-branch
308	European beech	21	yes	cavity-stem
311	European beech	23	yes	wound-stem
321	European beech	77	yes	codominant leaders	cavity-stem	wound-stem
333	European beech	45	yes	...	yes	cavity-branch	wound-stem (10'x3')	25% dieback
334	'Crimson King' Norway maple	21	yes	deadwood >2	seam
352	slippery elm	25	yes	cavity-stem	wound-stem
369	sugar maple	27	yes	cavity-stem
380	European beech	71	yes	...	yes	cavity-stem	cavity-root flare	codominant leaders	fungi/conks	cavity-branch
413	sweetgum	33	yes	wound-stem	cavity-stem
443	European beech	44	yes	cavity-stem	wound-stem

Tag #	Common Name	DBH	Drill Stem	Drill Root	Climbing Inspection	Condition or Defect	Condition or Defect	Condition or Defect	Condition or Defect	Condition or Defect
602	European beech	36	yes	cavity-stem	wound-stem	15% dead bark
725	red maple	30	yes	cavity-stem
726	red maple	49	yes	cavity-stem	cavity-branch
869	European beech	58	yes	wound-stem	codominant leaders	35% dead bark	10% dieback	...
906	'Crimson King' Norway maple	38	yes	...	yes	cavity-stem	cavity-branch	deadwood >2	codominant leaders	cavity-root flare
909	sycamore maple	28	yes	...	yes	cavity-stem	codominant leaders
915	'Crimson King' Norway maple	34	yes	cavity-branch	codominant leaders
916	slippery elm	29	yes	deadwood >2	wound-stem	cavity-stem	wound-root	...
920	Norway maple	33	yes	codominant leaders	wound-stem	cavity-branch
922	horsechestnut	25	...	yes	...	cavity-root flare	codominant leaders
923	horsechestnut	19	yes	...	yes	cavity-stem
927	basswood	24	yes	wound-stem	cavity-stem
928	Norway maple	32	yes	cavity-stem	wound-branch	wound-stem
929	Norway maple	17	yes	...	yes	cavity-stem	cavity-branch
930	Norway maple	29	yes	cavity-stem	cavity-branch	deadwood >2
932	Norway maple	33	yes	...	yes	cavity-stem	cavity-branch	deadwood >2
939	Norway maple	41	yes	...	yes	cavity-stem	wound-stem	cavity-branch	codominant leaders	wound-root flare
943	Turkey oak	39	yes	...	yes	wound-stem	wound-branch	codominant leaders	wound-root flare	...
944	Turkey oak	25	yes	wound-stem
949	sycamore maple	22	yes	...	yes	cavity-branch	cavity-stem	cavity-root flare
951	London planetree	17	yes	cavity-stem	cavity-branch

Tag #	Common Name	DBH	Drill Stem	Drill Root	Climbing Inspection	Condition or Defect	Condition or Defect	Condition or Defect	Condition or Defect	Condition or Defect
952	London planetree	25	yes	cavity-stem	cavity-branch
955	Norway maple	21	...	yes	...	cavity-root flare
1010	littleleaf linden	69	yes	...	yes	cavity-stem	codominant leaders	wound-stem	cavity-branch	...
1014	littleleaf linden	41	yes	...	yes	cavity-stem	cavity-branch	deadwood >2
1019	European beech	31	yes	...	yes	cavity-stem	wound-stem (2'x13')
1020	littleleaf linden	47	yes	cavity-stem	wound-stem	wound-branch
1027	European beech	46	yes	cavity-stem	wound-stem	wound-root flare	wound-branch	...
1034	European beech	44	yes	...	yes	codominant leaders	cavity-stem	wound-root flare
1046	European beech	37	yes	codominant leaders	wound-stem (4'x5')	wound-branch
1053	European beech	75	yes	cavity-stem	cavity-branch	codominant leaders
1057	littleleaf linden	55	yes	...	yes	cavity-stem	wound-stem
1075	European beech	54	yes	...	yes	cavity-stem	codominant leaders	cavity-branch	deadwood >2	...
1088	London planetree	72	yes	cavity-branch	cavity-stem
1093	European beech	46	...	yes	...	codominant leaders	wound-stem	wound-root flare	fungi/conks	...
1132	Turkey oak	43	yes	cavity-stem
1133	English oak	38	yes	wound-stem	cavity-stem

Map 12: TREES RECOMMENDED FOR FURTHER EVALUATION



In some cases, our visual inspection was adequate to determine need for removal. Figure 3 provides an example.

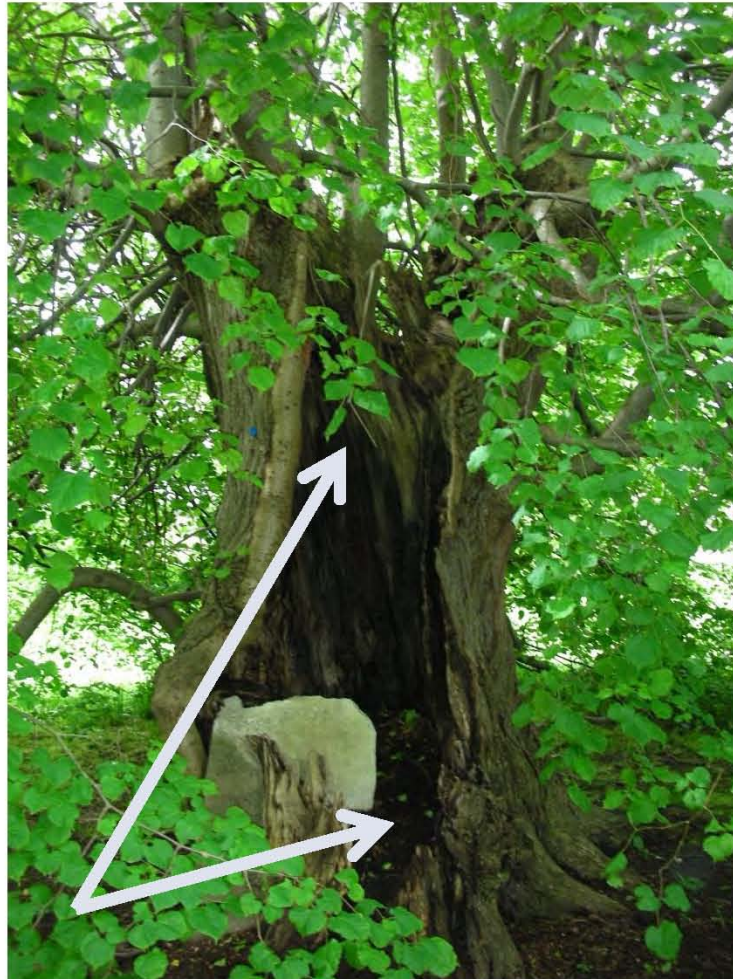

Figure 3: Tree #780 is an example of a tree recommended for removal due to the condition and defects.

The trees listed in Table 17 are recommended for removal.

Table 17: TREES RECOMMENDED FOR REMOVAL

Tag #	Common Name	DBH	Condition	GTW Priority	Overall Risk
381	pin oak	34	poor	2	moderate
216	European beech	47	poor	1	low
722	English oak	24	dead	1	low
1090	European beech	45	poor	1	low
215	sycamore maple	19	fair	2	low
368	Norway maple	19	poor	2	low
374	sycamore maple	22	fair	2	low

Tag #	Common Name	DBH	Condition	GTW Priority	Overall Risk
1042	Norway maple	20	fair	2	low
921	horsechestnut	16	fair	3	low
925	horsechestnut	24	fair	3	low
48	Ginkgo	16	dead	1	...
271	Kousa dogwood	1	dead	1	...
385	European beech	16	dead	1	...
395	Japanese maple	5	dead	1	...
416	European beech	50	poor	1	...
491	yellow birch	8	poor	1	...
503	Norway maple	42	poor	1	...
575	European beech	54	poor	1	...
649	eastern cottonwood	7	poor	1	...
713	European beech	40	dead	1	...
853	European beech	67	poor	1	...
857	European beech	12	dead	1	...
954	river birch	14	poor	1	...
1159	Oriental spruce	22	dead	1	...
19	Norway maple	21	fair	2	...
113	Kousa dogwood	2	poor	2	...
370	'Crimson King' Norway maple	37	fair	2	...
549	white willow	26	fair	2	...
1056	eastern hemlock	11	dead	2	...
1176	Oriental spruce	17	poor	2	...
70	sycamore maple	8	fair	3	...
112	Kousa dogwood	1	poor	3	...
207	Norway maple	2	good	3	...
286	European beech	1	good	3	...
319	eastern white pine	2	poor	3	...
570	sycamore maple	40	poor	3	...
780	littleleaf linden	52	poor	3	...
918	Austrian pine	12	good	3	...
926	silver maple	45	poor	3	...
936	Norway maple	33	poor	3	...
941	London planetree	27	poor	3	...
946	Norway maple	31	fair	3	...
957	Colorado spruce	3	poor	3	...
958	sycamore maple	19	fair	3	...
1044	sycamore maple	13	poor	3	...

Map 13: TREES RECOMMENDED FOR REMOVAL



Map 14: TREES RECOMMENDED FOR REMOVAL (GAMMEL ROAD DORMATORIES)

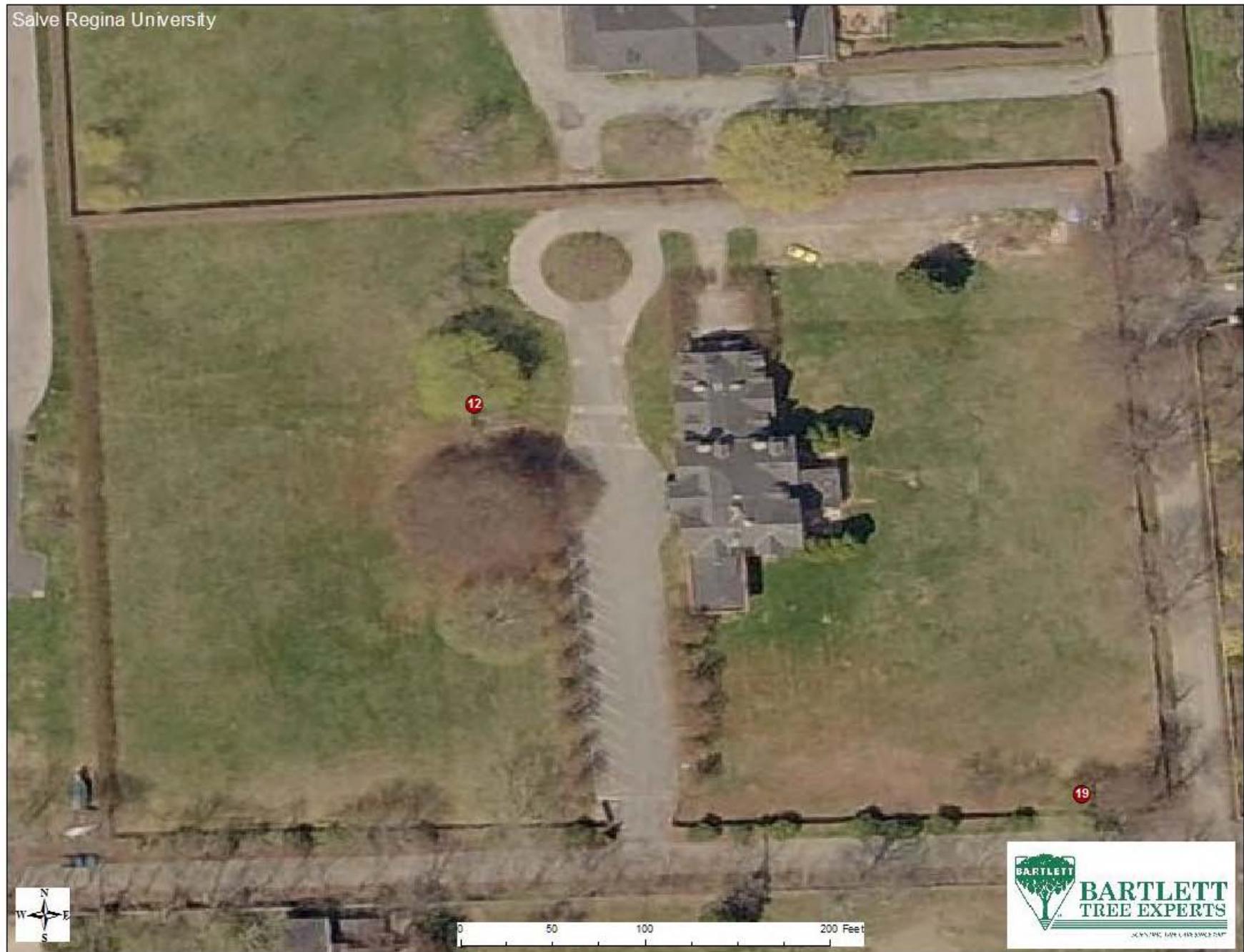

Pruning & Structural Support Systems

A commonly offered service among tree companies, pruning trees is one of the most poorly executed practices by tree workers who lack training in the basics of tree biology. "Lion's tailing," topping, and flush cuts are a few examples, and these can lead to hazardous conditions over time.

Because this practice is so misunderstood, and because specific standards exist to perform pruning correctly, the BIS team decided to include some explanation in the main body of this management plan.

Tree owners and tree-care practitioners should always keep in mind that *any pruning cut is a wound*. Informed tree-care professionals have learned to manage that wounding to preserve the health, safety, and integrity of the tree.

Improper Pruning Practices

A few of the most common pruning abuses are

- **Lion's Tailing** – pruning that removes interior branches along the stem and scaffold branches. This encourages poor branch taper, poor wind load distribution, and risk of branch failure. It also deprives the tree of foliage it needs to produce **photosynthates**. See Figure 4.
- **Topping** – pruning cuts that reduce a tree's size by using heading cuts that shorten branches to a predetermined size. This also deprives the tree of adequate foliage. See Figure 5.
- **Flush Cuts** – pruning cut through the **branch collar**, flush against the trunk or parent stem, causing unnecessary injury. See Figure 6.
- **Using Climbing Spikes Inappropriately** – Using climbing spikes on a healthy tree, for example, wounds healthy stem tissues and can lead to infection by fungal pathogens.



Figure 4: Black oval indicates general area of excessive foliage removal.



Figure 5: Example of topping



Figure 6: Examples of flush cuts

Correct Pruning Practices

For specific standards on pruning practices, readers will find ANSI Standards on this topic in the Appendix. We have, however, included below some key pruning categories and diagrams to illuminate the goal of each.

Cleaning

Selective pruning to remove one or more of the following parts: dead, diseased, and/or broken branches.

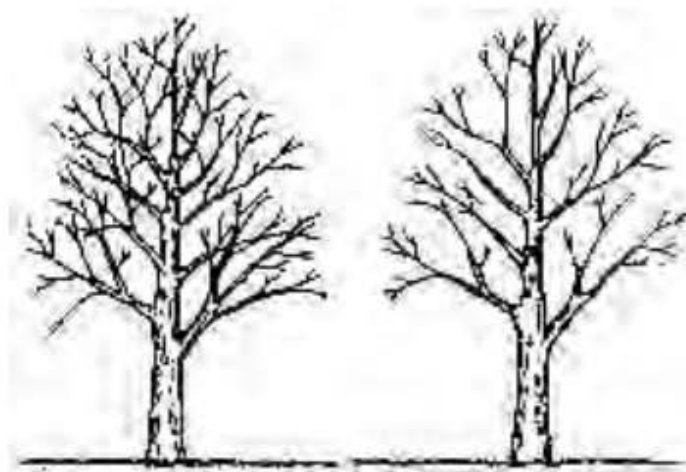

Figure 7: Illustration of crown cleaning

Raising

Selectively pruning to provide vertical clearance.

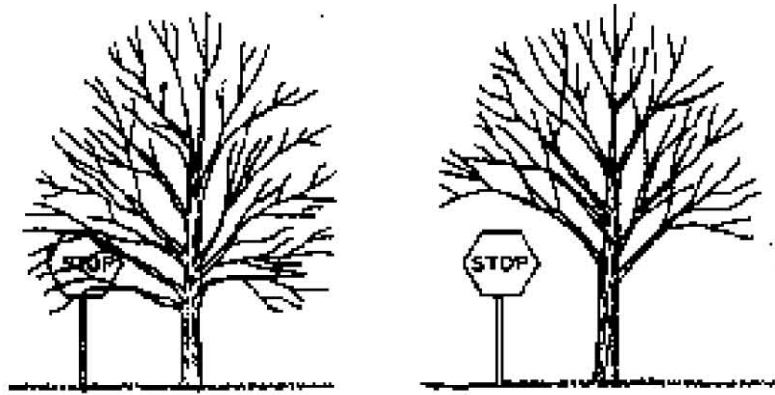

Figure 8: Illustration of crown raising

Thinning

Selective pruning to reduce density of live branches.



Figure 9: Illustration of thinning

Reducing (Reduction Pruning)

Selective pruning to reduce height or spread.



Figure 10: Illustration of reduction pruning

Structural

Selective pruning of live branches and stems to influence orientation, spacing, growth rate, strength of attachment, and ultimate size of branches and stems.

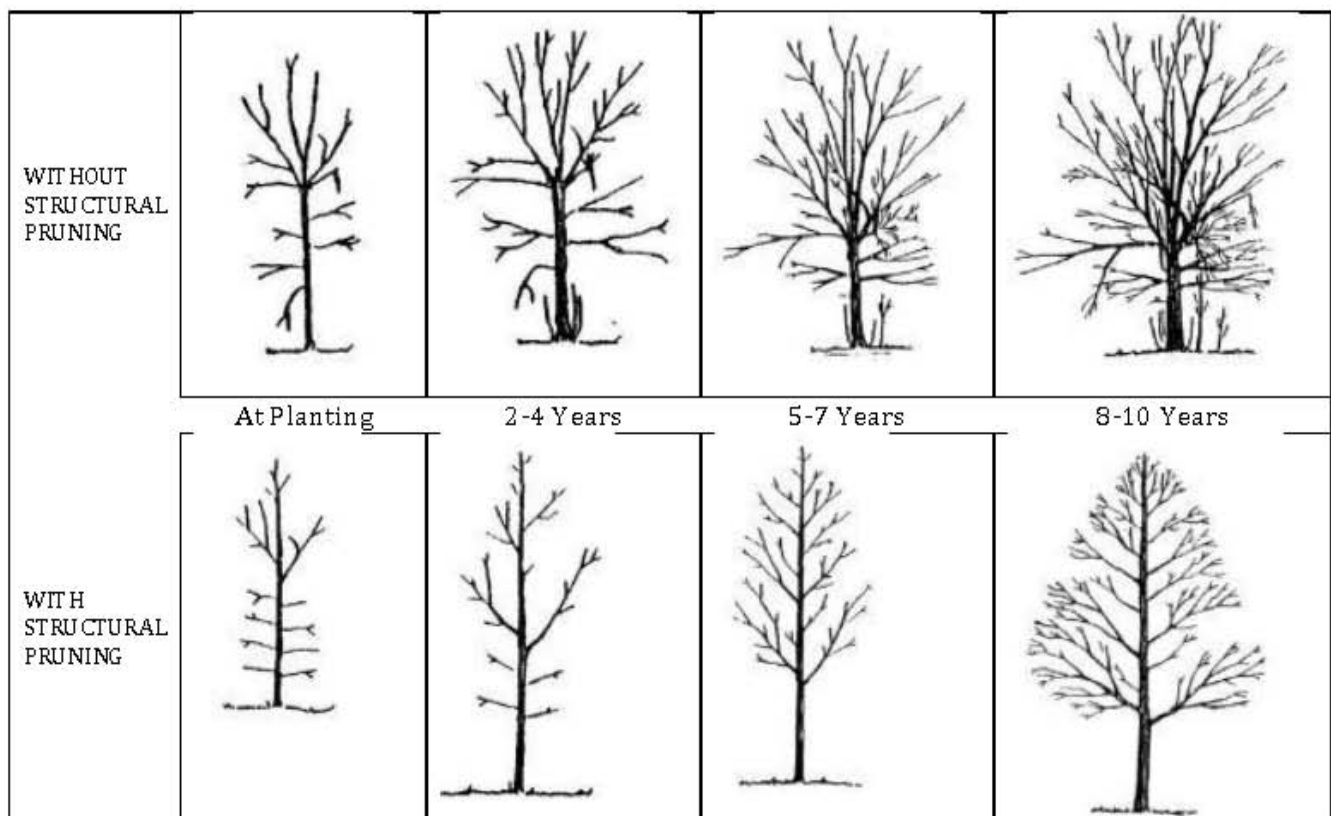

Figure 11: Illustration of structural pruning

We recommended pruning on the following trees:

Table 18: TREES RECOMMENDED FOR PRUNING

Tag #	Common Name	DBH	GTW Priority	Overall Risk	Clean	Thin	Raise	Raise From	Raise From	Reduce	Reduce For	Reduce For	Reduce For	Structural
187	Japanese flowering cherry	26	1	extreme	yes	...	yes	parking	...	yes	weight
244	sycamore maple	21	1	high	yes	yes	weight
362	horsechestnut	32	1	high	yes	yes	weight
494	littleleaf linden	40	1	high	yes
1143	Norway maple	33	1	high	yes
229	sycamore maple	32	1	moderate	yes	yes	weight
232	sycamore maple	23	1	moderate	yes	yes	weight
235	sycamore maple	35	1	moderate	yes	yes	weight
260	silver maple	36	1	moderate	yes
413	sweetgum	33	1	moderate	yes
867	Turkey oak	50	1	moderate	yes
929	Norway maple	17	1	moderate	yes	weight
949	sycamore maple	22	1	moderate	yes	yes	weight	overhead lines
33	tuliptree	54	1	low	yes	yes	weight
51	European beech	31	1	low	yes	...	yes	yes	lighting
59	sycamore maple	24	1	low	yes	yes	weight
165	Japanese maple	13	1	low	yes
220	green ash	29	1	low	yes
227	horsechestnut	27	1	low	wall	...	yes	weight
231	sycamore maple	23	1	low	yes	yes	weight
237	sycamore maple	27	1	low	yes	yes	weight
250	sycamore maple	37	1	low	yes	yes	weight
288	'Crimson King' Norway maple	44	1	low	yes

Tag #	Common Name	DBH	GTW Priority	Overall Risk	Clean	Thin	Raise	Raise From	Raise From	Reduce	Reduce For	Reduce For	Reduce For	Structural
906	'Crimson King' Norway maple	38	1	low	yes
916	slippery elm	29	1	low	yes
930	Norway maple	29	1	low	yes	yes	weight
934	Norway maple	19	1	low	yes	weight
939	Norway maple	41	1	low	yes	yes	weight
950	Amur corktree	24	1	low	yes
952	London planetree	25	1	low	yes
1098	Atlas cedar	27	1	low	yes
236	sycamore maple	22	2	low	yes
1052	green ash	32	2	low	yes	yes	weight
1	Norway maple	27	1	yes	weight
10	Norway maple	31	1	...	yes
11	European beech	60	1	...	yes	...	yes
13	Norway maple	30	1	yes	weight
17	western redcedar	10	1	yes	building
53	serviceberry	1	1	yes	building	lighting
54	river birch	8	1	...	yes	yes	building	lighting
57	London planetree	45	1	...	yes
58	London planetree	48	1	...	yes	yes	weight
63	English oak	19	1	...	yes	yes	overhead lines
68	horsechestnut	26	1	...	yes	yes	overhead lines
69	horsechestnut	26	1	...	yes	yes	overhead lines

Tag #	Common Name	DBH	GTW Priority	Overall Risk	Clean	Thin	Raise	Raise From	Raise From	Reduce	Reduce For	Reduce For	Reduce For	Structural
71	Leyland cypress	9	1	yes	building	driveway
117	sugar maple	8	1	yes	structure	...	yes	weight
119	European beech	13	1	...	yes
120	European hornbeam	4	1	yes	sidewalk
121	European hornbeam	4	1	yes	sidewalk
122	European hornbeam	5	1	yes	sidewalk
123	European hornbeam	4	1	yes	sidewalk
124	European hornbeam	3	1	yes	sidewalk	yes
125	European hornbeam	4	1	yes	sidewalk	sign blockage	building	...
126	European hornbeam	4	1	yes	sidewalk	building
127	European hornbeam	6	1	yes	sidewalk	building
128	European hornbeam	6	1	yes	sidewalk	building
129	European hornbeam	5	1	yes	lighting	sign blockage
130	European hornbeam	4	1	yes	sidewalk
131	European hornbeam	4	1	yes	sidewalk	lighting	parking	...
136	European hornbeam	3	1	yes	parking
137	European hornbeam	3	1	yes	lighting

Tag #	Common Name	DBH	GTW Priority	Overall Risk	Clean	Thin	Raise	Raise From	Raise From	Reduce	Reduce For	Reduce For	Reduce For	Structural
139	European hornbeam	3	1	yes	sidewalk	lighting	parking	...
140	European hornbeam	4	1	yes	sidewalk	lighting	parking	...
141	European hornbeam	4	1	yes	sidewalk	lighting	parking	...
142	European hornbeam	5	1	yes	sidewalk	lighting	parking	...
143	green ash	7	1	yes	lighting	driveway
147	green ash	7	1	yes	parking	yes
157	green ash	8	1	...	yes	...	yes	parking	...	yes	weight	lighting
158	green ash	6	1	...	yes	...	yes	parking	...	yes	lighting	yes
160	green ash	5	1	yes	parking	...	yes	lighting	yes
164	horsechestnut	33	1	...	yes	yes	weight
167	Japanese maple	12	1	...	yes
168	Japanese maple	15	1	...	yes	yes	weight
169	honeylocust	10	1	...	yes	...	yes	parking	...	yes	sign blockage
177	Ginkgo	20	1	yes	sidewalk
178	Ginkgo	19	1	yes	sidewalk
179	European beech	44	1	yes	sidewalk	...	yes	sidewalk	lighting
181	Japanese maple	4	1	yes	parking	sidewalk
189	littleleaf linden	26	1	...	yes	yes	sidewalk
190	callery pear	10	1	yes	weight
191	callery pear	10	1	yes	driveway	sidewalk
192	callery pear	11	1	yes	driveway	sidewalk
193	callery pear	12	1	yes	driveway	sidewalk
194	callery pear	10	1	yes	driveway	sidewalk
195	callery pear	11	1	yes	driveway	sidewalk
196	callery pear	13	1	yes	driveway	sidewalk

Tag #	Common Name	DBH	GTW Priority	Overall Risk	Clean	Thin	Raise	Raise From	Raise From	Reduce	Reduce For	Reduce For	Reduce For	Structural
197	callery pear	12	1	yes	driveway	sidewalk
198	callery pear	11	1	yes	driveway	sidewalk
199	callery pear	12	1	yes	driveway	sidewalk
200	callery pear	12	1	yes	driveway	sidewalk
201	callery pear	12	1	yes	driveway	sidewalk
202	callery pear	11	1	yes	driveway	sidewalk
203	callery pear	12	1	yes	driveway	sidewalk
210	European beech	36	1	...	yes	yes	weight	fence
213	European beech	10	1	yes	weight	sign blockage
214	European beech	56	1	...	yes
217	English oak	18	1	...	yes
243	Norway maple	28	1	...	yes	yes	weight
265	littleleaf linden	20	1	yes	yes	sidewalk
268	English oak	15	1	...	yes	yes	sidewalk
272	European beech	16	1	yes	sidewalk	...	yes	sign blockage
299	silver maple	27	1	...	yes	yes	weight
314	European beech	31	1	...	yes
321	European beech	77	1	...	yes	yes	driveway
327	European beech	34	1	...	yes	yes	weight
330	European beech	28	1	...	yes	...	yes	parking
333	European beech	45	1	...	yes	yes	weight
334	'Crimson King' Norway maple	21	1	...	yes
363	European beech	21	1	yes	sidewalk
366	English oak	15	1	...	yes	yes	weight	lighting
378	European beech	38	1	...	yes
380	European beech	71	1	...	yes	yes	weight
404	European beech	63	1	...	yes

Tag #	Common Name	DBH	GTW Priority	Overall Risk	Clean	Thin	Raise	Raise From	Raise From	Reduce	Reduce For	Reduce For	Reduce For	Structural
407	European beech	7	1	yes
408	European beech	11	1	yes
409	European beech	17	1	yes
414	Ginkgo	39	1	...	yes
418	Norway maple	29	1	...	yes
423	honeylocust	10	1	yes	building
424	littleleaf linden	14	1	yes
437	European beech	16	1	yes	building
440	European beech	47	1	yes	building
441	Norway maple	10	1	yes
442	horsechestnut	29	1	...	yes
444	honeylocust	14	1	...	yes
445	honeylocust	14	1	...	yes
447	European beech	52	1	...	yes
449	littleleaf linden	40	1	...	yes
450	European beech	13	1	yes
451	European white birch	11	1	...	yes
456	sycamore maple	21	1	...	yes
477	western redcedar	17	1	...	yes
481	western redcedar	16	1	...	yes
482	western redcedar	9	1	...	yes
522	Norway maple	19	1	...	yes
523	Norway maple	19	1	...	yes
529	European white birch	15	1	...	yes
530	white willow	28	1	...	yes

Tag #	Common Name	DBH	GTW Priority	Overall Risk	Clean	Thin	Raise	Raise From	Raise From	Reduce	Reduce For	Reduce For	Reduce For	Structural
537	English oak	18	1	...	yes
538	English oak	36	1	...	yes
545	white willow	19	1	yes	overhead lines
546	white willow	30	1	...	yes	yes	overhead lines
547	eastern white pine	24	1	...	yes
548	eastern white pine	21	1	...	yes
552	Japanese flowering crabapple	10	1	...	yes
553	Norway maple	24	1	...	yes
561	European beech	74	1	...	yes
562	European beech	91	1	...	yes
574	European beech	40	1	...	yes
578	European beech	71	1	...	yes
579	Norway maple	24	1	...	yes
582	Norway maple	9	1	yes
585	English oak	24	1	...	yes	yes	overhead lines
587	European beech	45	1	...	yes
602	European beech	36	1	...	yes
611	Japanese flowering cherry	15	1	...	yes
612	Japanese flowering cherry	18	1	...	yes
613	Japanese flowering cherry	17	1	...	yes

Tag #	Common Name	DBH	GTW Priority	Overall Risk	Clean	Thin	Raise	Raise From	Raise From	Reduce	Reduce For	Reduce For	Reduce For	Structural
619	London planetree	53	1	...	yes
622	London planetree	30	1	...	yes
624	European beech	26	1	...	yes
625	European beech	41	1	...	yes
626	London planetree	42	1	...	yes
627	paper birch	8	1	...	yes
657	European hornbeam	40	1	...	yes
660	littleleaf linden	12	1	yes
661	Norway maple	13	1	...	yes
662	Norway maple	8	1	...	yes
665	Norway maple	12	1	...	yes
672	western redcedar	18	1	...	yes
673	western redcedar	20	1	...	yes
705	Norway maple	22	1	...	yes
706	European beech	40	1	...	yes
707	European beech	38	1	...	yes
708	European beech	44	1	...	yes
710	sycamore maple	25	1	...	yes
720	littleleaf linden	20	1	...	yes
723	white willow	32	1	...	yes
725	red maple	30	1	...	yes
726	red maple	49	1	...	yes
729	sycamore maple	33	1	...	yes
730	European beech	55	1	...	yes

Tag #	Common Name	DBH	GTW Priority	Overall Risk	Clean	Thin	Raise	Raise From	Raise From	Reduce	Reduce For	Reduce For	Reduce For	Structural
731	littleleaf linden	60	1	yes
733	European beech	34	1	...	yes
735	Norway maple	21	1	...	yes
746	Norway maple	9	1	yes
747	littleleaf linden	18	1	yes
751	littleleaf linden	16	1	yes
758	Norway maple	39	1	...	yes
761	European beech	12	1	yes
771	sweetgum	17	1	yes
775	European beech	50	1	...	yes	yes	building
776	European beech	53	1	...	yes	yes	building
782	tuliptree	27	1	...	yes
783	sycamore maple	17	1	...	yes
784	sycamore maple	12	1	...	yes
785	Norway maple	17	1	...	yes
786	Norway maple	19	1	...	yes
787	littleleaf linden	4	1	yes	lighting
788	littleleaf linden	15	1	...	yes
789	sycamore maple	17	1	...	yes
797	European beech	5	1	yes
798	European beech	5	1	yes
799	European beech	5	1	yes
800	European beech	5	1	yes
801	European beech	2	1	yes
802	European beech	7	1	...	yes
810	fullmoon maple	5	1	...	yes
815	katsuratree	1	1	yes
831	European beech	15	1	...	yes
832	Norway maple	29	1	...	yes
833	English oak	22	1	...	yes

Tag #	Common Name	DBH	GTW Priority	Overall Risk	Clean	Thin	Raise	Raise From	Raise From	Reduce	Reduce For	Reduce For	Reduce For	Structural
836	European beech	50	1	...	yes
840	Ginkgo	24	1	...	yes
844	European beech	12	1	yes
845	English oak	50	1	...	yes
846	littleleaf linden	70	1	...	yes
848	Turkey oak	39	1	...	yes
849	slippery elm	12	1	yes
850	slippery elm	12	1	yes
851	slippery elm	15	1	yes
860	European beech	14	1	yes
861	littleleaf linden	16	1	yes
862	sycamore maple	20	1	...	yes
863	littleleaf linden	14	1	yes
864	littleleaf linden	14	1	yes
868	European beech	43	1	...	yes
869	European beech	58	1	...	yes
870	littleleaf linden	53	1	...	yes
871	slippery elm	13	1	yes	parking
872	Norway maple	23	1	...	yes
873	Nootka falsecypress	12	1	yes	building
875	slippery elm	22	1	...	yes	yes
879	hawthorn species	6	1	yes	building
880	hawthorn species	7	1	yes	building
881	saucer magnolia	9	1	yes	building
882	sweet birch	7	1	...	yes	yes	lighting
888	slippery elm	15	1	yes
891	slippery elm	7	1	yes	lighting

Tag #	Common Name	DBH	GTW Priority	Overall Risk	Clean	Thin	Raise	Raise From	Raise From	Reduce	Reduce For	Reduce For	Reduce For	Structural
894	Norway maple	43	1	...	yes
895	European beech	59	1	...	yes
896	Norway maple	32	1	...	yes
897	Norway maple	17	1	...	yes
898	slippery elm	10	1	...	yes
917	littleleaf linden	27	1	...	yes	yes	yes	sidewalk
920	Norway maple	33	1	...	yes	yes	overhead lines
927	basswood	24	1	...	yes
938	Japanese snowbell	5	1	...	yes	yes	building
943	Turkey oak	39	1	...	yes	yes	weight
951	London planetree	17	1	...	yes
953	green ash	23	1	...	yes
955	Norway maple	21	1	...	yes	...	yes	sidewalk
964	eastern white pine	14	1	...	yes	yes	weight
965	eastern white pine	12	1	...	yes	yes	weight
966	douglasfir	16	1	...	yes	yes	weight
969	Norway maple	30	1	...	yes	yes	weight
970	European beech	48	1	...	yes
977	European beech	23	1	yes	parking	sidewalk	yes	lighting
978	European beech	22	1	yes	parking	sidewalk
981	hybrid american elm	17	1	yes	sidewalk
984	London planetree	15	1	...	yes

Tag #	Common Name	DBH	GTW Priority	Overall Risk	Clean	Thin	Raise	Raise From	Raise From	Reduce	Reduce For	Reduce For	Reduce For	Structural
987	Sawara falsecypress	22	1	yes	sidewalk
998	European beech	20	1	yes	sidewalk
1001	Atlas cedar	11	1	yes	building
1010	littleleaf linden	69	1	...	yes
1014	littleleaf linden	41	1	...	yes	yes	weight
1015	littleleaf linden	25	1	yes	yes	parking	overhead lines	yes	overhead lines
1016	littleleaf linden	18	1	yes	parking	building	yes	building
1025	European beech	25	1	...	yes
1027	European beech	46	1	...	yes	yes	overhead lines
1038	European beech	63	1	yes	sidewalk	...	yes	weight	driveway
1073	European beech	47	1	...	yes	...	yes	sidewalk	sidewalk lifting-minor
1075	European beech	54	1	...	yes	...	yes	driveway	sign blockage	yes	weight
1086	Norway maple	18	1	yes	overhead lines	lighting
1091	sweetgum	21	1	...	yes
1092	European hornbeam	21	1	...	yes	yes	weight
1107	green ash	10	1	...	yes	yes
1108	English oak	20	1	...	yes
1109	Norway maple	16	1	...	yes
1114	English oak	18	1	...	yes
1116	English oak	23	1	...	yes
1118	Norway maple	17	1	...	yes
1134	European beech	42	1	...	yes

Tag #	Common Name	DBH	GTW Priority	Overall Risk	Clean	Thin	Raise	Raise From	Raise From	Reduce	Reduce For	Reduce For	Reduce For	Structural
1136	European beech	47	1	...	yes
1139	katsuratree	18	1	...	yes
1140	European beech	36	1	...	yes
1142	Turkey oak	40	1	...	yes
1146	European beech	43	1	...	yes
1147	European beech	60	1	...	yes
1148	European beech	52	1	...	yes
1158	European beech	35	1	...	yes
1161	European beech	36	1	...	yes
1173	European beech	39	1	...	yes	...	yes	street
1175	European beech	37	1	...	yes
1178	European beech	46	1	...	yes
1185	European beech	47	1	...	yes	yes	weight
20	Japanese flowering crabapple	8	2	...	yes
26	callery pear	14	2	yes	building
28	European beech	78	2	yes	building
35	Freeman maple	15	2	yes
43	Ginkgo	18	2	...	yes	yes	weight	lighting
64	horsechestnut	30	2	...	yes	yes	yes	street
65	horsechestnut	31	2	...	yes
72	saucer magnolia	2	2	yes	sidewalk
75	Leyland cypress	9	2	yes	sidewalk	lighting
76	Leyland cypress	7	2	yes	sidewalk
85	sawtooth oak	10	2	yes	weight	sidewalk
90	sawtooth oak	9	2	yes	weight
94	sawtooth oak	10	2	yes	weight
97	sawtooth oak	9	2	yes	weight
104	pin oak	5	2	yes

Tag #	Common Name	DBH	GTW Priority	Overall Risk	Clean	Thin	Raise	Raise From	Raise From	Reduce	Reduce For	Reduce For	Reduce For	Structural
105	sugar maple	7	2	yes	weight
106	sugar maple	10	2	...	yes	yes	weight
107	sugar maple	10	2	yes	weight
144	green ash	7	2	...	yes	yes	lighting	yes
145	green ash	5	2	yes	parking	yes
146	green ash	6	2	yes	parking	yes
148	green ash	5	2	yes	parking	yes
149	green ash	5	2	yes	parking	yes
150	green ash	6	2	...	yes	yes
151	green ash	5	2	...	yes	yes
152	green ash	7	2	yes	parking	sidewalk	yes	lighting	yes
153	green ash	6	2	...	yes	...	yes	parking	yes
154	green ash	6	2	yes	parking	yes
155	green ash	8	2	yes	parking	yes
156	green ash	6	2	yes
161	green ash	5	2	yes	parking	yes
162	green ash	5	2	yes	parking	yes
163	green ash	7	2	yes
166	Japanese maple	11	2	...	yes
170	Japanese flowering cherry	25	2	...	yes	...	yes	parking	...	yes	weight
171	Japanese flowering cherry	24	2	...	yes	...	yes	parking	...	yes	weight
172	Japanese flowering cherry	25	2	...	yes	...	yes	parking	...	yes	weight
173	Japanese flowering cherry	26	2	...	yes	...	yes	sidewalk	...	yes	weight
174	London planetree	49	2	...	yes

Tag #	Common Name	DBH	GTW Priority	Overall Risk	Clean	Thin	Raise	Raise From	Raise From	Reduce	Reduce For	Reduce For	Reduce For	Structural
182	Japanese flowering cherry	29	2	...	yes	...	yes	parking	...	yes	weight
183	Japanese flowering cherry	25	2	...	yes	...	yes	parking	...	yes	weight
184	Japanese flowering cherry	17	2	...	yes	...	yes	parking
185	Japanese flowering cherry	25	2	...	yes	...	yes	parking	...	yes	weight
186	Japanese flowering cherry	23	2	...	yes	...	yes	parking	...	yes	weight
188	silver linden	44	2	...	yes
221	European beech	66	2	...	yes
240	Austrian pine	8	2	yes	wall
252	sycamore maple	23	2	...	yes
253	sycamore maple	26	2	...	yes
255	European beech	14	2	yes	weight
258	littleleaf linden	30	2	...	yes
285	Norway maple	27	2	...	yes
287	European hornbeam	27	2	...	yes
301	sycamore maple	31	2	...	yes	yes	weight
307	European beech	20	2	...	yes
312	European beech	31	2	...	yes
313	European beech	17	2	...	yes
324	European beech	35	2	...	yes
332	European beech	7	2	yes	weight	sidewalk
336	basswood	30	2	...	yes	yes
356	Norway spruce	15	2	yes	sidewalk
357	English holly	5	2	yes	sidewalk
364	Atlas cedar	26	2	...	yes

Tag #	Common Name	DBH	GTW Priority	Overall Risk	Clean	Thin	Raise	Raise From	Raise From	Reduce	Reduce For	Reduce For	Reduce For	Structural
375	European beech	20	2	...	yes
376	European beech	13	2	...	yes
402	English oak	41	2	...	yes
419	Cornelian cherry dogwood	5	2	yes
422	Higan cherry	11	2	...	yes
488	yaupon	4	2	yes
497	white spruce	20	2	...	yes
540	Kousa dogwood	10	2	yes
555	Norway maple	19	2	...	yes
557	European beech	52	2	...	yes
559	'Crimson King' Norway maple	24	2	...	yes
565	corkwood	18	2	yes
566	honeylocust	8	2	...	yes
567	honeylocust	5	2	...	yes
569	Japanese flowering cherry	27	2	...	yes
609	Norway spruce	9	2	...	yes
614	Norway spruce	6	2	...	yes
615	Norway spruce	7	2	...	yes
616	Norway spruce	4	2	...	yes
617	Norway spruce	4	2	...	yes
628	Japanese flowering crabapple	7	2	yes
629	Japanese flowering crabapple	5	2	yes

Tag #	Common Name	DBH	GTW Priority	Overall Risk	Clean	Thin	Raise	Raise From	Raise From	Reduce	Reduce For	Reduce For	Reduce For	Structural
630	Japanese flowering crabapple	6	2	yes
631	Japanese flowering crabapple	4	2	yes
632	Japanese flowering crabapple	4	2	yes
633	Japanese flowering crabapple	6	2	yes
634	Japanese flowering crabapple	6	2	yes
642	Chinese elm	12	2	...	yes
643	Chinese elm	12	2	...	yes
644	Chinese elm	8	2	...	yes
645	Chinese elm	10	2	...	yes
646	Chinese elm	10	2	...	yes
647	Chinese elm	11	2	...	yes
650	northern red oak	10	2	...	yes
651	tuliptree	11	2	...	yes
652	tuliptree	16	2	...	yes
653	sweetgum	12	2	...	yes
655	European hornbeam	8	2	yes
667	Japanese flowering crabapple	9	2	yes
668	English oak	10	2	yes

Tag #	Common Name	DBH	GTW Priority	Overall Risk	Clean	Thin	Raise	Raise From	Raise From	Reduce	Reduce For	Reduce For	Reduce For	Structural
734	European beech	16	2	...	yes
742	Japanese flowering cherry	11	2	yes	lighting
744	littleleaf linden	38	2	...	yes
763	Japanese flowering cherry	29	2	yes
766	Cedar of Lebanon	3	2	yes	parking
768	Colorado spruce	3	2	yes	parking
772	Colorado spruce	3	2	yes	parking
773	Cedar of Lebanon	4	2	yes	parking
774	Leyland cypress	4	2	yes	parking
781	littleleaf linden	23	2	yes
791	Japanese zelkova	7	2	yes
794	Japanese zelkova	6	2	yes
820	littleleaf linden	8	2	yes
821	littleleaf linden	8	2	yes
852	littleleaf linden	18	2	yes
878	saucer magnolia	5	2	yes
900	slippery elm	17	2	...	yes
903	Norway maple	36	2	...	yes	yes	weight
905	Norway maple	20	2	...	yes
908	American beech	15	2	...	yes	yes	weight
912	Japanese maple	18	2	...	yes
915	'Crimson King' Norway maple	34	2	...	yes	yes	weight
924	horsechestnut	26	2	...	yes
928	Norway maple	32	2	...	yes	yes	weight
932	Norway maple	33	2	...	yes

Tag #	Common Name	DBH	GTW Priority	Overall Risk	Clean	Thin	Raise	Raise From	Raise From	Reduce	Reduce For	Reduce For	Reduce For	Structural
942	pin oak	22	2	...	yes
944	Turkey oak	25	2	...	yes
948	sycamore maple	24	2	...	yes
959	Norway maple	9	2	yes	weight	sign blockage
960	red maple	5	2	...	yes	yes
961	Norway maple	10	2	yes	parking	...	yes	weight
962	red maple	6	2	...	yes	yes
963	Norway maple	14	2	...	yes	...	yes	sidewalk	...	yes	overhead lines
968	London planetree	30	2	...	yes
972	sweetgum	15	2	yes	weight
975	European beech	12	2	yes	parking
980	European beech	13	2	yes	sidewalk
999	English oak	19	2	...	yes
1002	Ginkgo	37	2	...	yes
1009	European beech	83	2	...	yes
1011	Norway maple	23	2	...	yes	...	yes	parking
1018	tuliptree	35	2	...	yes	yes	weight
1019	European beech	31	2	...	yes
1020	littleleaf linden	47	2	...	yes	yes	weight
1029	European beech	57	2	...	yes
1030	sweetgum	35	2	...	yes	yes	weight
1041	green ash	5	2	yes	building
1057	littleleaf linden	55	2	...	yes	yes	parking
1059	littleleaf linden	20	2	yes	sidewalk
1060	Norway spruce	12	2	yes	sidewalk
1061	Norway spruce	11	2	yes	sidewalk

Tag #	Common Name	DBH	GTW Priority	Overall Risk	Clean	Thin	Raise	Raise From	Raise From	Reduce	Reduce For	Reduce For	Reduce For	Structural
1070	Japanese flowering cherry	10	2	yes	sidewalk	...	yes	building
1076	European beech	18	2	yes	parking
1077	European beech	15	2	yes	parking	...	yes	overhead lines
1079	European beech	18	2	yes	parking
1080	Japanese flowering cherry	16	2	...	yes
1081	Japanese flowering cherry	10	2	...	yes
1083	London planetree	19	2	...	yes	...	yes	parking
1085	London planetree	13	2	...	yes
1087	Japanese flowering cherry	12	2	yes	parking
1088	London planetree	72	2	...	yes	yes	weight
1093	European beech	46	2	...	yes
1101	slippery elm	19	2	...	yes
1102	green ash	13	2	...	yes
1103	honeylocust	9	2	...	yes
1105	green ash	13	2	...	yes	yes	pole/post
1110	Norway maple	21	2	...	yes	yes
1179	Oriental spruce	9	2	...	yes
1191	European beech	67	2	...	yes
7	Callery pear	10	3	yes	weight
29	English oak	34	3	...	yes	...	yes	driveway
30	red maple	12	3	...	yes
31	red maple	11	3	yes

Tag #	Common Name	DBH	GTW Priority	Overall Risk	Clean	Thin	Raise	Raise From	Raise From	Reduce	Reduce For	Reduce For	Reduce For	Structural
36	Freeman maple	16	3	yes
37	Ginkgo	16	3	...	yes	yes
38	Ginkgo	18	3	...	yes
39	Ginkgo	17	3	...	yes
40	Ginkgo	17	3	...	yes	yes	weight
41	Ginkgo	22	3	...	yes
42	Ginkgo	29	3	...	yes	yes
44	Ginkgo	26	3	yes	weight
45	Ginkgo	17	3	...	yes	yes	weight
46	Ginkgo	16	3	...	yes	yes	weight
47	Ginkgo	17	3	...	yes	yes	weight
49	Ginkgo	15	3	...	yes	yes	weight
50	Ginkgo	22	3	yes	weight
52	Japanese maple	13	3	...	yes	yes	driveway
61	Corneliancherry dogwood	3	3	yes
62	Corneliancherry dogwood	3	3	yes
66	horsechestnut	24	3	...	yes
79	Kousa dogwood	2	3	yes	sidewalk
84	Leyland cypress	6	3	yes
87	sawtooth oak	9	3	yes	weight
88	sawtooth oak	8	3	yes	weight
92	sawtooth oak	10	3	yes	weight
93	sawtooth oak	10	3	yes	weight
95	sawtooth oak	9	3	yes	weight
96	sawtooth oak	8	3	yes	weight
99	sawtooth oak	11	3	yes
101	European beech	12	3	yes	weight
102	European beech	12	3	yes	weight

Tag #	Common Name	DBH	GTW Priority	Overall Risk	Clean	Thin	Raise	Raise From	Raise From	Reduce	Reduce For	Reduce For	Reduce For	Structural
103	European beech	11	3	yes	weight
108	Kousa dogwood	1	3	...	yes
111	Kousa dogwood	1	3	...	yes
114	Kousa dogwood	1	3	...	yes
115	Kousa dogwood	2	3	yes
116	sugar maple	5	3	yes
118	saucer magnolia	2	3	...	yes
159	European beech	6	3	yes
206	red maple	6	3	yes
211	green ash	18	3	...	yes
212	littleleaf linden	21	3	yes
219	Norway spruce	6	3	yes	wall
224	hawthorn species	9	3	...	yes	yes
225	Leyland cypress	10	3	yes	yes	wall
230	hawthorn species	8	3	...	yes	yes	wall
233	sycamore maple	31	3	...	yes
234	sycamore maple	17	3	...	yes
241	Austrian pine	6	3	yes
242	sycamore maple	27	3	...	yes
246	Sawara falsecypress	15	3	...	yes
247	English oak	19	3	...	yes
254	English oak	15	3	...	yes	yes
256	sycamore maple	46	3	...	yes
267	Japanese maple	12	3	...	yes
269	Kousa dogwood	1	3	yes
274	European beech	1	3	yes

Tag #	Common Name	DBH	GTW Priority	Overall Risk	Clean	Thin	Raise	Raise From	Raise From	Reduce	Reduce For	Reduce For	Reduce For	Structural
277	golden chain-tree	1	3	yes
278	golden chain-tree	1	3	yes
279	Kousa dogwood	1	3	yes
280	Kousa dogwood	1	3	yes
281	Kousa dogwood	1	3	...	yes	yes
282	Kousa dogwood	1	3	...	yes	yes
284	Kousa dogwood	1	3	yes
293	Japanese flowering cherry	7	3	...	yes	...	yes	driveway
295	golden chain-tree	1	3	yes
296	Japanese snowbell	1	3	yes
297	Japanese maple	2	3	yes
298	Japanese snowbell	2	3	...	yes	yes
303	Kousa dogwood	4	3	...	yes
308	European beech	21	3	...	yes
309	European beech	26	3	...	yes
310	European beech	21	3	...	yes
311	European beech	23	3	...	yes	yes	building
316	yew species	17	3	...	yes	yes	building
317	Hinoki falsecypress	17	3	...	yes
322	Japanese maple	6	3	yes	sidewalk
326	European beech	18	3	...	yes
328	European beech	28	3	...	yes

Tag #	Common Name	DBH	GTW Priority	Overall Risk	Clean	Thin	Raise	Raise From	Raise From	Reduce	Reduce For	Reduce For	Reduce For	Structural
331	'Crimson King' Norway maple	12	3	yes	weight
337	slippery elm	28	3	...	yes
338	slippery elm	14	3	...	yes
340	sycamore maple	14	3	...	yes
341	sycamore maple	12	3	...	yes
342	sycamore maple	22	3	...	yes
343	sycamore maple	13	3	...	yes
344	English oak	20	3	...	yes
345	European beech	34	3	...	yes
346	sycamore maple	12	3	...	yes
347	sycamore maple	27	3	...	yes
348	English oak	20	3	...	yes
350	sycamore maple	28	3	...	yes
351	sycamore maple	15	3	...	yes
352	slippery elm	25	3	...	yes
355	Kousa dogwood	5	3	...	yes
360	Japanese flowering cherry	7	3	...	yes
361	Kousa dogwood	4	3	...	yes
369	sugar maple	27	3	...	yes
377	European beech	32	3	...	yes
382	European beech	14	3	yes	weight
386	Leyland cypress	2	3	yes
393	pond cypress	18	3	yes	weight
396	Japanese maple	16	3	...	yes
506	Colorado spruce	7	3	...	yes
556	Japanese flowering crabapple	14	3	yes

Tag #	Common Name	DBH	GTW Priority	Overall Risk	Clean	Thin	Raise	Raise From	Raise From	Reduce	Reduce For	Reduce For	Reduce For	Structural
756	yew species	6	3	...	yes
757	yew species	6	3	...	yes
767	Atlantic whitecedar	4	3	yes	parking
806	Chinese elm	5	3	yes
807	Chinese elm	7	3	yes
808	Chinese elm	7	3	yes
812	eastern redcedar	1	3	yes	building
889	Nootka falsecypress	17	3	yes	lighting
901	Hinoki falsecypress	25	3	...	yes
904	giant dogwood	10	3	...	yes
907	American beech	13	3	...	yes	yes	weight
909	sycamore maple	28	3	...	yes	yes	weight
922	horsechestnut	25	3	...	yes
923	horsechestnut	19	3	yes	weight
935	Norway maple	22	3	...	yes
945	Turkey oak	29	3	...	yes
956	Colorado spruce	6	3	yes	bench
967	European beech	10	3	yes	sidewalk	parking
974	'Crimson King' Norway maple	11	3	yes	weight
986	Siberian elm	3	3	yes
991	Sawara falsecypress	21	3	yes	sidewalk
995	eastern white pine	17	3	yes	weight
1004	Sawara falsecypress	24	3	...	yes

Tag #	Common Name	DBH	GTW Priority	Overall Risk	Clean	Thin	Raise	Raise From	Raise From	Reduce	Reduce For	Reduce For	Reduce For	Structural
1008	European beech	8	3	yes	sidewalk
1013	douglasfir	12	3	yes	sidewalk
1021	littleleaf linden	29	3	...	yes
1031	littleleaf linden	16	3	...	yes	yes
1032	Japanese maple	10	3	...	yes
1034	European beech	44	3	...	yes
1045	Japanese umbrella-pine	10	3	yes	sidewalk
1046	European beech	37	3	...	yes	yes	weight
1047	littleleaf linden	42	3	...	yes
1048	European beech	30	3	...	yes
1050	European beech	40	3	yes	sidewalk
1053	European beech	75	3	...	yes
1058	Norway spruce	7	3	yes
1062	Japanese flowering cherry	10	3	yes	sidewalk
1063	yew species	6	3	yes	driveway
1067	Japanese umbrella-pine	19	3	yes	weight
1074	English holly	6	3	yes	building
1082	European beech	23	3	yes	sidewalk
1095	eastern white pine	13	3	...	yes
1153	Oriental spruce	24	3	...	yes
1154	Atlas cedar	31	3	...	yes
1155	Oriental spruce	22	3	...	yes
1157	Sawara falsecypress	25	3	...	yes

Map 15: TREES BY WORK PRIORITY

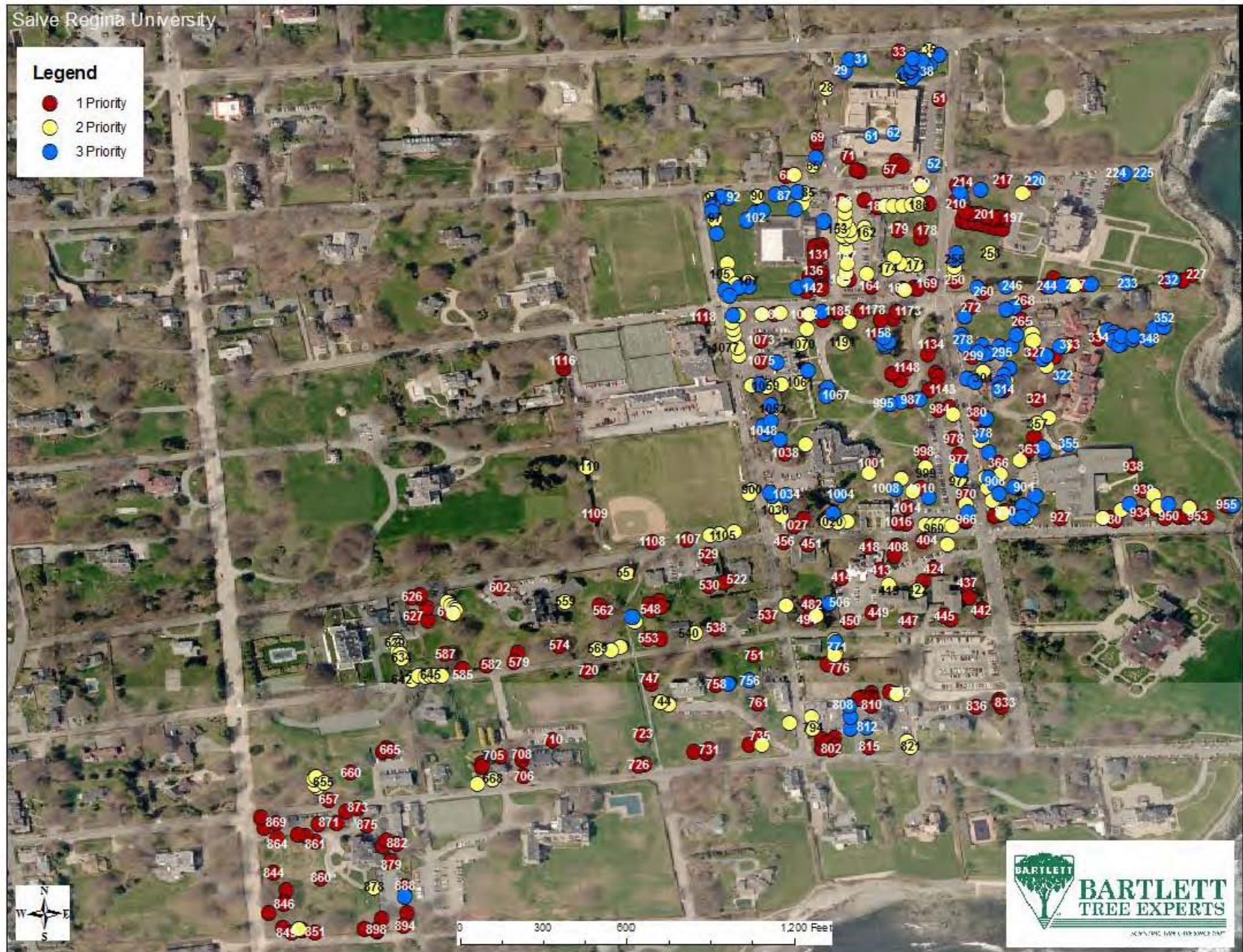

Map 16: TREES BY WORK PRIORITY (GAMMEL ROAD DORMATORIES)

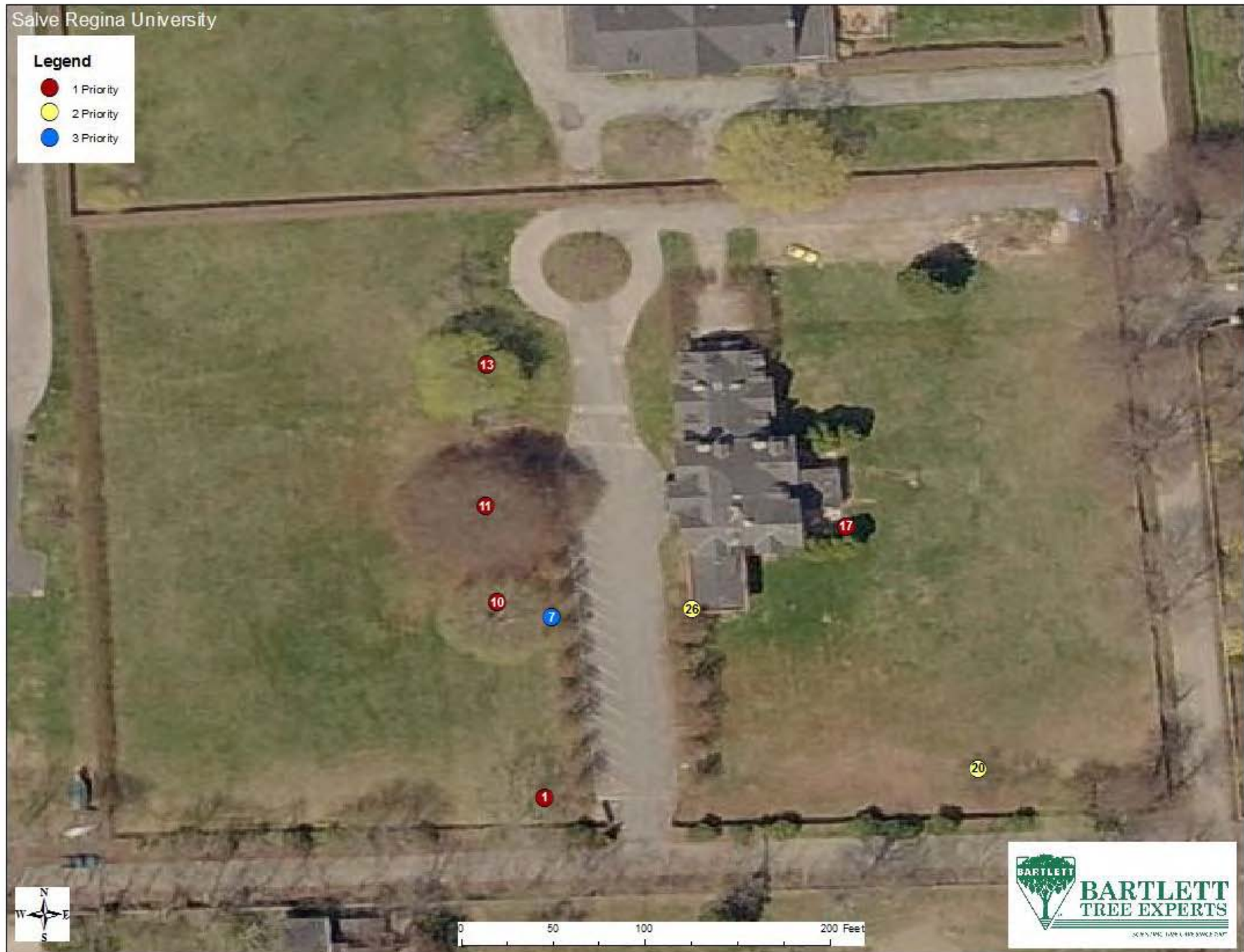

Structural Support Systems

Cabling, bracing, and guying are structural support systems that can reduce risk of failure by limiting movement of stems or branches in certain situations. Examples include co-dominant stems or overextended branches with heavy foliage loads. Often cabling and bracing are combined with pruning to lighten the load on these branches or stems. Figure 12 illustrates a tree that could benefit from cabling.



Figure 12: Tree #494 recommended for cabling due to co-dominant leaders.

We recommend that the following trees have new support systems installed:

Table 19: TREES RECOMMENDED FOR STRUCTURAL SUPPORT SYSTEMS

Tag #	Common Name	DBH	Support System	Support System Details	GTW Priority
10	Norway maple	31	Cable	New 3	1
18	littleleaf linden	21	Cable	New 3	1
51	European beech	31	Cable	New 3	1
168	Japanese maple	15	Cable	New 1	1
179	European beech	44	Cable	New 1	1
187	Japanese flowering cherry	26	Brace Rod	New 1	1

Tag #	Common Name	DBH	Support System	Support System Details	GTW Priority
210	European beech	36	Cable	New 1	1
214	European beech	56	Cable	New 2	1
220	green ash	29	Cable	New 1	1
229	sycamore maple	32	Cable	New 3	1
232	sycamore maple	23	Cable	New 3	1
243	Norway maple	28	Cable	New 1	1
260	silver maple	36	Cable	New 2	1
314	European beech	31	Cable	Inspect	1
321	European beech	77	Cable	New 1	1
327	European beech	34	Cable/Brace Rod	Inspect/New	1
333	European beech	45	Cable	New 2	1
362	horsechestnut	32	Cable	New 3	1
363	European beech	21	Cable	New 2	1
380	European beech	71	Cable	Inspect	1
413	sweetgum	33	Cable	New 1	1
415	littleleaf linden	23	Cable	New 1	1
417	littleleaf linden	36	Cable	New 4	1
425	littleleaf linden	46	Cable	Inspect/New	1
449	littleleaf linden	40	Cable	Inspect	1
451	European white birch	11	Cable	Inspect	1
452	European white birch	13	Cable	Inspect	1
494	littleleaf linden	40	Cable	New 1	1
515	littleleaf linden	27	Cable	Inspect	1
529	European white birch	15	Cable	New 1	1
530	white willow	28	Cable	New 1	1
561	European beech	74	Cable	Inspect/New	1
562	European beech	91	Cable	Inspect/New	1
576	Norway maple	9	Cable	New 1	1
587	European beech	45	Cable	Inspect	1
610	Japanese flowering cherry	16	Cable	New 1	1
621	London planetree	32	Cable	Inspect	1
626	London planetree	42	Cable	Inspect	1
659	tuliptree	23	Cable	New 1	1
661	Norway maple	13	Cable	New 3	1
662	Norway maple	8	Cable	New 4	1
664	Norway maple	10	Cable	New 1	1
665	Norway maple	12	Cable	New 4	1
705	Norway maple	22	Cable	New 4	1
709	European beech	12	Cable	New 3	1
720	littleleaf linden	20	Cable	New 3	1
726	red maple	49	Cable	New 1	1
745	Norway maple	30	Cable	New 2	1
747	littleleaf linden	18	Cable	New 1	1

Tag #	Common Name	DBH	Support System	Support System Details	GTW Priority
748	littleleaf linden	14	Cable	New 3	1
749	littleleaf linden	49	Cable	Inspect	1
754	Norway maple	40	Cable	Inspect	1
755	littleleaf linden	55	Cable	Inspect	1
758	Norway maple	39	Cable	New 3	1
762	London planetree	56	Cable	Inspect	1
776	European beech	53	Cable	New 3	1
783	sycamore maple	17	Cable	New 1	1
785	Norway maple	17	Cable	New 1	1
789	sycamore maple	17	Cable	New 1	1
835	littleleaf linden	21	Cable	New 1	1
841	littleleaf linden	70	Cable	Inspect	1
870	littleleaf linden	53	Cable	Inspect	1
894	Norway maple	43	Cable	New 3	1
896	Norway maple	32	Cable	Inspect	1
906	'Crimson King' Norway maple	38	Cable	Inspect	1
920	Norway maple	33	Cable	New 2	1
939	Norway maple	41	Cable	New 2	1
953	green ash	23	Cable	New 1	1
969	Norway maple	30	Cable	New 1	1
987	Sawara falsecypress	22	Cable	New 1	1
1010	littleleaf linden	69	Cable	Inspect/New	1
1015	littleleaf linden	25	Cable	New 1	1
1025	European beech	25	Cable/Brace Rod	New 1	1
1027	European beech	46	Cable	New 1	1
1038	European beech	63	Cable	Inspect	1
1073	European beech	47	Cable	New 4	1
1075	European beech	54	Cable	New 3	1
1139	katsuratree	18	Cable	Inspect	1
1142	Turkey oak	40	Cable	Inspect	1
1173	European beech	39	Cable	New 1	1
28	European beech	78	Cable	New 1	2
35	Freeman maple	15	Cable	New 2	2
65	horsechestnut	31	Cable	New 1	2
76	Leyland cypress	7	Cable	New 1	2
166	Japanese maple	11	Cable	New 1	2
188	silver linden	44	Cable	New 4	2
221	European beech	66	Cable	Inspect/New	2
258	littleleaf linden	30	Cable	New 3	2
285	Norway maple	27	Cable	Inspect/New	2
307	European beech	20	Cable	New 1	2
324	European beech	35	Cable	New 1	2
356	Norway spruce	15	Cable	New 1	2

Tag #	Common Name	DBH	Support System	Support System Details	GTW Priority
651	tuliptree	11	Cable	New 1	2
652	tuliptree	16	Cable	New 1	2
653	sweetgum	12	Cable	New 1	2
750	littleleaf linden	25	Cable	New 1	2
903	Norway maple	36	Cable	New 1	2
915	'Crimson King' Norway maple	34	Cable	New 1	2
931	Norway maple	28	Cable/Brace Rod	New 1	2
948	sycamore maple	24	Cable	New 1	2
1002	Ginkgo	37	Cable	New 1	2
1009	European beech	83	Cable	Inspect	2
1018	tuliptree	35	Cable	New 1	2
1019	European beech	31	Cable	New 1	2
1030	sweetgum	35	Cable	New 1	2
1059	littleleaf linden	20	Cable	New 1	2
1077	European beech	15	Cable	New 1	2
1093	European beech	46	Cable/Brace Rod	New 1	2
1191	European beech	67	Cable	Inspect/New	2
30	red maple	12	Cable	New 1	3
34	Sawara cypress	19	Cable	New 1	3
36	Freeman maple	16	Cable	New 3	3
41	Ginkgo	22	Cable	New 1	3
42	Ginkgo	29	Cable	New 1	3
83	Leyland cypress	9	Cable	New 1	3
212	littleleaf linden	21	Cable	New 1	3
234	sycamore maple	17	Cable	New 1	3
256	sycamore maple	46	Cable	Inspect	3
257	European beech	19	Cable	New 3	3
309	European beech	26	Cable	New 1	3
326	European beech	18	Cable	New 1	3
329	European beech	17	Cable	New 1	3
343	sycamore maple	13	Cable	New 1	3
345	European beech	34	Cable	New 2	3
346	sycamore maple	12	Cable	New 1	3
349	sycamore maple	14	Cable	New 3	3
350	sycamore maple	28	Cable	New 1	3
351	sycamore maple	15	Cable	New 1	3
365	European beech	26	Cable	New 1	3
384	European beech	18	Cable	New 1	3
389	Japanese maple	14	Cable	New 1	3
396	Japanese maple	16	Cable	New 2	3
909	sycamore maple	28	Cable	New 1	3
922	horsechestnut	25	Cable	New 1	3
947	Norway maple	26	Cable	New 1	3

Tag #	Common Name	DBH	Support System	Support System Details	GTW Priority
988	Hinoki falsecypress	31	Cable	New 1	3
992	Sawara falsecypress	17	Cable	New 1	3
1007	European beech	28	Cable	New 3	3
1034	European beech	44	Cable	Inspect	3
1035	Oriental spruce	27	Cable	New 1	3
1046	European beech	37	Cable	New 1	3
1050	European beech	40	Cable	New 1	3
1053	European beech	75	Cable	New 1	3
1068	Oriental spruce	34	Cable	Inspect	3
1082	European beech	23	Cable	New 1	3

Map 17: TREES RECOMMENDED FOR STRUCTURAL SUPPORT SYSTEMS

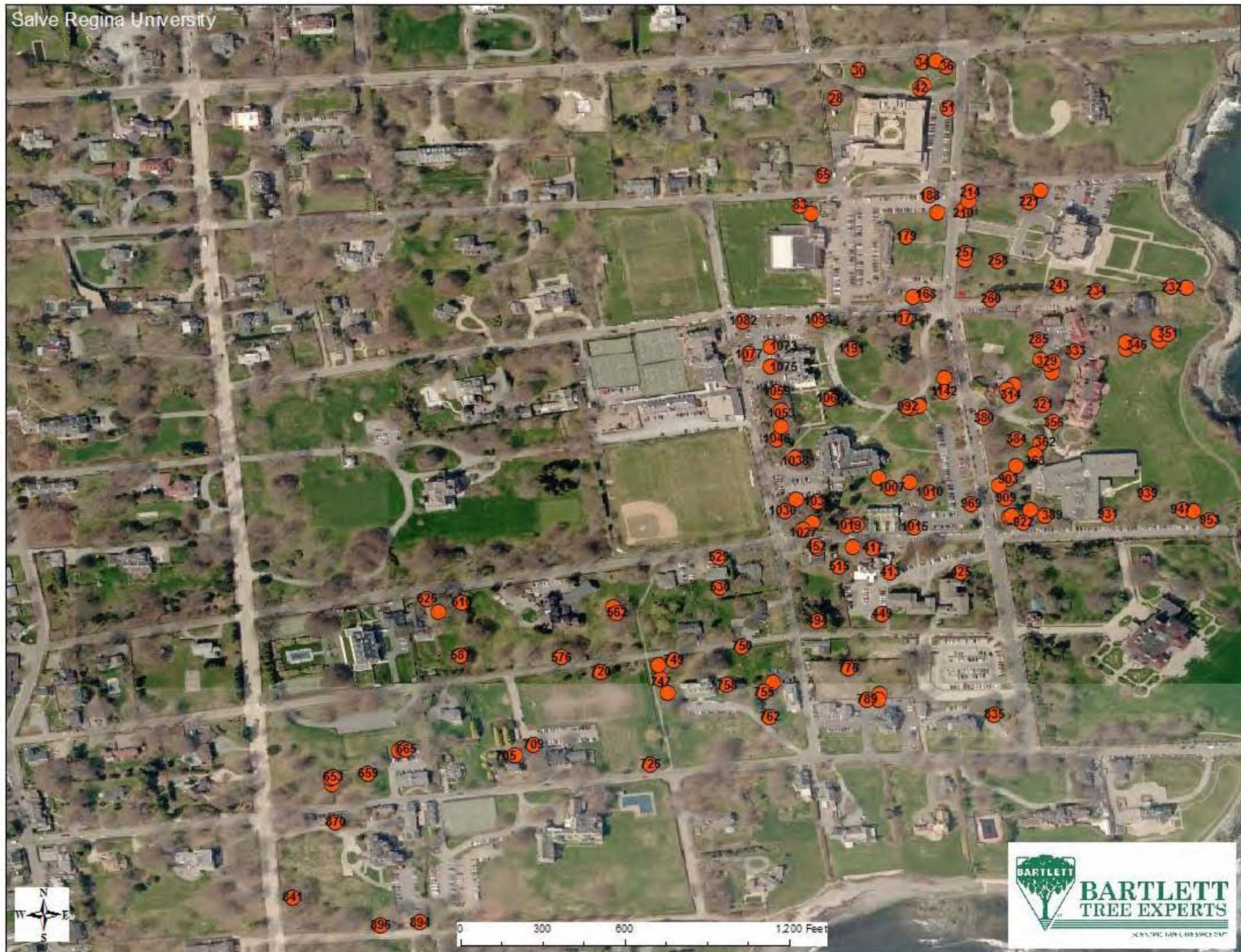

Map 18: TREES RECOMMENDED FOR STRUCTURAL SUPPORT SYSTEMS (GAMMEL ROAD DORMATORIES)

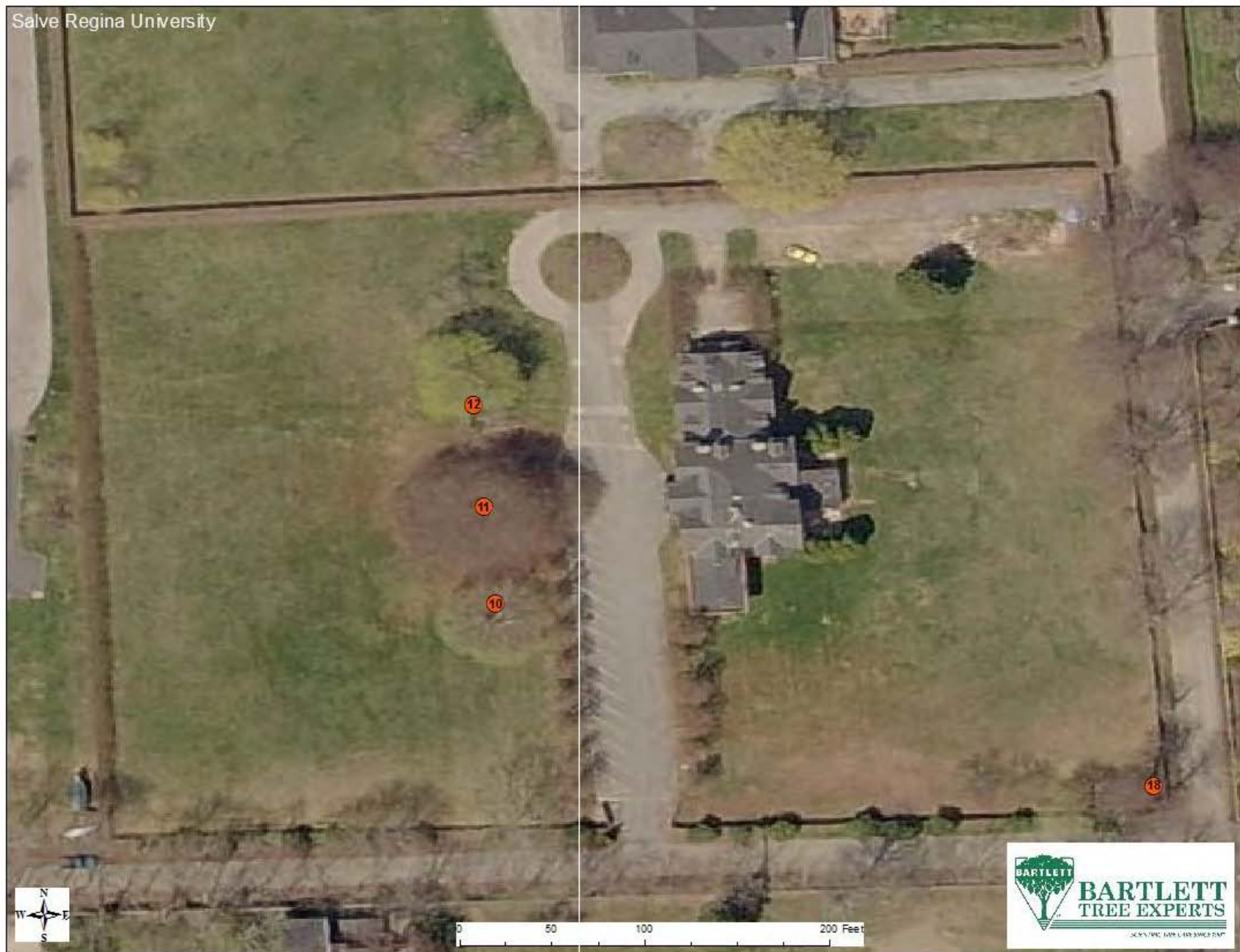

Lightning Protection Systems

Lightning strikes kill many people each year and can cause significant damage to objects on the property. Lightning protection systems are designed to provide a preferred path for lightning to the ground in a manner that minimizes tree damage; adjacent tree damage; and also to buildings, property, animals, and people near the tree. Tree species that are naturally more susceptible to lightning strikes, valuable to the landscape, and trees that are within 10 feet of, taller than, or have limbs that are extending over a structure are recommended for lightning protection systems due to the possibility of damage, “sideflashes”, and step voltage. (A technical report on lightning protection systems appears in the Appendix.)

Table 20: TREES RECOMMENDED FOR LIGHTNING PROTECTION SYSTEMS

Tag #	Comm Name	DBH	Lightning Protection System	GTW Priority
1025	European beech	25	New 1	1
1075	European beech	54	New 1	1
221	European beech	66	New 1	2
258	littleleaf linden	30	New 1	2
944	Turkey oak	25	New 1	2
1093	European beech	46	New 1	2
309	European beech	26	New 1	3
329	European beech	17	New 1	3
377	European beech	32	New 1	3
1184	European beech	32	New 1	3

Map 19: TREES RECOMMENDED FOR LIGHTNING PROTECTION SYSTEMS



Soil Management

Urban soils (as opposed to forest soils) are often mixed with the byproducts of construction activities that build our foundations, driveways, streets, parking lots, and other structures and landscapes. This material compromises the physical, chemical, and biological properties that create healthy soils. Bartlett Tree Experts recommends several procedures and treatments that address soil quality. We address some of these below.

Soil Testing

Collecting soil samples and having them tested helps determine nutrients that may be lacking, unfavorable soil pH values, and adequacy of soil organic matter. Following laboratory test results, we can implement a prescription fertilization program to balance soil chemistry and optimize conditions for plant growth.

Mulch Application

Proper mulching provides many benefits to trees and shrubs. It moderates soil temperatures, reduces soil moisture loss, reduces soil compaction, provides nutrients, and improves soil structure. This practice results in more root growth and healthier plants. Mulch is frequently applied incorrectly, so we recommend that readers inspect the technical report on mulch application guidelines that appears in the Appendix. Figure 13 illustrates root growth density under grass versus mulch.



Figure 13: Example of root density under grass versus mulch

Bulk Density

Compacted soils are regrettably common in the urban setting. A bulk density test, which requires an undisturbed core sample, measures the level of soil compaction. Arborists can use the results to diagnose problems or to determine what size holes to dig for planting. If soil density exceeds a measured threshold for a given soil type and tree species, we recommend Bartlett's Root Invigoration program.

Root Invigoration

The aim of Bartlett's patented Root Invigoration Program is to improve soil conditions by addressing soil compaction and promoting efficient root growth, especially for high-value trees in disturbed areas. The process includes taking soil samples to determine what nutrients are deficient, performing a root collar excavation, "air-tilling" a portion of the root zone to find fine roots, incorporating organic matter, fertilizing (based on soil sample), and applying mulch. The area of the root system treated can vary by tree. For the Root Invigoration Program to be successful, proper watering techniques must be employed after the process is complete.

Root Collar Excavation

Excavating the root collar is necessary for trees whose buttress roots are covered by excess soil or mulch. Buried root collars can contribute to tree health problems, including girdling roots, basal cankers, and masking root and lower stem decay.

Figures 14, 15, and 16 provide examples of some of the above issues.



Figure 14: No root flare is visible at this tree's base. The root collar is buried.



Figure 15: Example of exposed root collar



Figure 16: Example of improper mulch application, known as “volcano mulch.”

The following trees are recommended for root collar excavations:

Table 21: TREES RECOMMENDED FOR ROOT COLLAR EXCAVATIONS

Tag #	Comm Name	DBH
1	Norway maple	27
2	callery pear	10
3	callery pear	9
4	callery pear	11
5	callery pear	11
6	callery pear	9
7	callery pear	10
8	callery pear	10
9	callery pear	11
14	Japanese flowering cherry	11
21	callery pear	9
22	callery pear	9
23	callery pear	11
24	callery pear	12
25	callery pear	11
26	callery pear	14
27	Japanese maple	6
36	Freeman maple	16
37	Ginkgo	16
38	Ginkgo	18
39	Ginkgo	17
40	Ginkgo	17
41	Ginkgo	22

Tag #	Comm Name	DBH
42	Ginkgo	29
43	Ginkgo	18
44	Ginkgo	26
45	Ginkgo	17
46	Ginkgo	16
47	Ginkgo	17
49	Ginkgo	15
50	Ginkgo	22
52	Japanese maple	13
53	serviceberry	1
54	river birch	8
55	saucer magnolia	2
56	saucer magnolia	2
60	serviceberry	1
61	Cornelian cherry dogwood	3
68	horsechestnut	26
71	Leyland cypress	9
72	saucer magnolia	2
73	English holly	3
74	saucer magnolia	3
75	Leyland cypress	9
76	Leyland cypress	7
77	saucer magnolia	3

Tag #	Comm Name	DBH
78	saucer magnolia	3
79	Kousa dogwood	2
83	Leyland cypress	9
84	Leyland cypress	6
85	sawtooth oak	10
86	sawtooth oak	8
87	sawtooth oak	9
88	sawtooth oak	8
89	sawtooth oak	8
91	sawtooth oak	11
92	sawtooth oak	10
93	sawtooth oak	10
95	sawtooth oak	9
96	sawtooth oak	8
97	sawtooth oak	9
98	sawtooth oak	9
99	sawtooth oak	11
100	European beech	6
101	European beech	12
102	European beech	12
103	European beech	11
104	pin oak	5
105	sugar maple	7
106	sugar maple	10
107	sugar maple	10
108	Kousa dogwood	1
109	Kousa dogwood	2
110	Kousa dogwood	2
111	Kousa dogwood	1
114	Kousa dogwood	1
115	Kousa dogwood	2
116	sugar maple	5
117	sugar maple	8
118	saucer magnolia	2
119	European beech	13
120	European hornbeam	4
121	European hornbeam	4
122	European hornbeam	5
124	European hornbeam	3
126	European hornbeam	4
127	European hornbeam	6
128	European hornbeam	6
129	European hornbeam	5

Tag #	Comm Name	DBH
130	European hornbeam	4
131	European hornbeam	4
132	European hornbeam	3
133	European hornbeam	3
134	European hornbeam	3
138	European hornbeam	4
139	European hornbeam	3
140	European hornbeam	4
142	European hornbeam	5
143	green ash	7
144	green ash	7
145	green ash	5
146	green ash	6
147	green ash	7
148	green ash	5
149	green ash	5
150	green ash	6
151	green ash	5
152	green ash	7
153	green ash	6
154	green ash	6
155	green ash	8
156	green ash	6
157	green ash	8
158	green ash	6
159	European beech	6
160	green ash	5
161	green ash	5
162	green ash	5
163	green ash	7
164	horsechestnut	33
165	Japanese maple	13
166	Japanese maple	11
169	honeylocust	10
170	Japanese flowering cherry	25
171	Japanese flowering cherry	24
172	Japanese flowering cherry	25
173	Japanese flowering cherry	26
175	European beech	3
176	European beech	4
180	Japanese maple	1
181	Japanese maple	4
182	Japanese flowering cherry	29

Tag #	Comm Name	DBH
183	Japanese flowering cherry	25
184	Japanese flowering cherry	17
185	Japanese flowering cherry	25
186	Japanese flowering cherry	23
187	Japanese flowering cherry	26
190	callery pear	10
191	callery pear	10
192	callery pear	11
193	callery pear	12
194	callery pear	10
195	callery pear	11
196	callery pear	13
197	callery pear	12
198	callery pear	11
199	callery pear	12
200	callery pear	12
201	callery pear	12
202	callery pear	11
203	callery pear	12
204	yew species	4
205	Kousa dogwood	5
209	yew species	2
218	Kousa dogwood	5
222	Colorado spruce	8
223	yew species	13
225	Leyland cypress	10
226	western redcedar	6
228	horsechestnut	15
234	sycamore maple	17
238	Austrian pine	7
239	Austrian pine	5
240	Austrian pine	8
241	Austrian pine	6
244	sycamore maple	21
245	Kousa dogwood	4
255	European beech	14
257	European beech	19
259	'Crimson King' Norway maple	17
261	Leyland cypress	1
262	Colorado spruce	1
263	Colorado spruce	1
264	Colorado spruce	8
266	eastern redcedar	1

Tag #	Comm Name	DBH
268	English oak	15
269	Kousa dogwood	1
270	paper birch	1
273	Japanese maple	18
274	European beech	1
275	Atlas cedar	1
276	Atlas cedar	1
277	golden chain-tree	1
278	golden chain-tree	1
279	Kousa dogwood	1
280	Kousa dogwood	1
281	Kousa dogwood	1
282	Kousa dogwood	1
283	river birch	2
284	Kousa dogwood	1
290	Meyer lilac	2
291	Meyer lilac	2
293	Japanese flowering cherry	7
294	Atlas cedar	3
295	golden chain-tree	1
296	Japanese snowbell	1
297	Japanese maple	2
298	Japanese snowbell	2
300	Norway maple	3
302	English oak	4
303	Kousa dogwood	4
304	European beech	8
315	Japanese maple	1
316	yew species	17
317	Hinoki falsecypress	17
318	Japanese umbrella-pine	16
320	saucer magnolia	2
322	Japanese maple	6
323	Japanese maple	4
331	'Crimson King' Norway maple	12
332	European beech	7
353	English oak	5
354	western redcedar	7
355	Kousa dogwood	5
356	Norway spruce	15
358	Kousa dogwood	5
359	Kousa dogwood	7
360	Japanese flowering cherry	7

Tag #	Comm Name	DBH
361	Kousa dogwood	4
363	European beech	21
364	Atlas cedar	26
366	English oak	15
382	European beech	14
383	Kousa dogwood	2
384	European beech	18
386	Leyland cypress	2
388	Japanese maple	10
389	Japanese maple	14
390	Japanese maple	9
392	fullmoon maple	4
393	pond cypress	18
394	Japanese maple	7
397	Japanese maple	12
398	Japanese maple	8
402	English oak	41
403	sycamore maple	19
409	European beech	17
412	Sawara falsecypress	5
419	Corneliancherry dogwood	5
420	Corneliancherry dogwood	4
421	European beech	3
444	honeylocust	14
445	honeylocust	14
450	European beech	13
461	English oak	12
518	'Crimson King' Norway maple	11
519	'Crimson King' Norway maple	9
563	cucumbertree magnolia	6
564	sourwood	8
566	honeylocust	8
567	honeylocust	5
571	Japanese cryptomeria	8
572	Japanese cryptomeria	11
577	Norway maple	9
580	Norway maple	7
583	Norway maple	10
599	Kousa dogwood	3
600	eastern redbud	6
603	Japanese flowering cherry	3
604	Japanese flowering cherry	8
605	Japanese umbrella-pine	9

Tag #	Comm Name	DBH
606	Japanese umbrella-pine	9
627	paper birch	8
628	Japanese flowering crabapple	7
630	Japanese flowering crabapple	6
631	Japanese flowering crabapple	4
632	Japanese flowering crabapple	4
634	Japanese flowering crabapple	6
635	flowering dogwood	6
636	flowering dogwood	3
637	flowering dogwood	4
638	flowering dogwood	4
639	flowering dogwood	4
666	Japanese flowering cherry	12
668	English oak	10
737	Japanese flowering cherry	11
738	Japanese flowering cherry	12
739	Japanese flowering cherry	10
740	Japanese flowering cherry	11
741	Japanese flowering cherry	12
742	Japanese flowering cherry	11
752	Japanese flowering crabapple	2
777	European beech	7
791	Japanese zelkova	7
794	Japanese zelkova	6
797	European beech	5
798	European beech	5
799	European beech	5
800	European beech	5
801	European beech	2
802	European beech	7
803	European beech	5
805	Japanese maple	1
806	Chinese elm	5
807	Chinese elm	7
808	Chinese elm	7
809	Japanese maple	1
813	Kousa dogwood	2
814	saucer magnolia	1
815	katsuratree	1
816	katsuratree	3
817	katsuratree	3
818	saucer magnolia	2
819	Chinese elm	6

Tag #	Comm Name	DBH
820	littleleaf linden	8
821	littleleaf linden	8
854	Ginkgo	6
855	Cedar of Lebanon	11
856	Cedar of Lebanon	11
858	Cedar of Lebanon	6
859	katsuratre	3
861	littleleaf linden	16
863	littleleaf linden	14
864	littleleaf linden	14
879	hawthorn species	6
883	hawthorn species	4
904	giant dogwood	10
913	Japanese maple	6
914	horsechestnut	4
937	Japanese flowering cherry	10
938	Japanese snowbell	5
944	Turkey oak	25
950	Amur corktree	24
956	Colorado spruce	6
959	Norway maple	9
960	red maple	5
961	Norway maple	10
962	red maple	6
963	Norway maple	14
964	eastern white pine	14
965	eastern white pine	12
966	douglasfir	16
967	European beech	10
971	'Crimson King' Norway maple	7
972	sweetgum	15
973	'Crimson King' Norway maple	11
974	'Crimson King' Norway maple	11
975	European beech	12
976	'Crimson King' Norway maple	11
977	European beech	23
978	European beech	22
979	sweetgum	20

Tag #	Comm Name	DBH
980	European beech	13
981	hybrid american elm	17
982	Hinoki falsecypress	13
983	Kousa dogwood	4
985	'Crimson King' Norway maple	8
986	Siberian elm	3
989	Hinoki falsecypress	5
993	Hinoki falsecypress	10
997	tuliptree	7
998	European beech	20
999	English oak	19
1001	Atlas cedar	11
1005	European beech	24
1006	European beech	17
1012	Kousa dogwood	1
1013	douglasfir	12
1016	littleleaf linden	18
1017	English holly	4
1024	Austrian pine	9
1026	balsam fir	17
1033	English holly	7
1049	yew species	5
1070	Japanese flowering cherry	10
1083	London planetree	19
1089	London planetree	5
1094	Japanese flowering cherry	8
1095	eastern white pine	13
1096	eastern white pine	7
1097	Atlas cedar	12
1098	Atlas cedar	27
1112	Norway maple	17
1183	Japanese cryptomeria	10
1193	eastern white pine	4
1194	eastern white pine	5

Map 20: TREES RECOMMENDED FOR ROOT COLLAR EXCAVATION

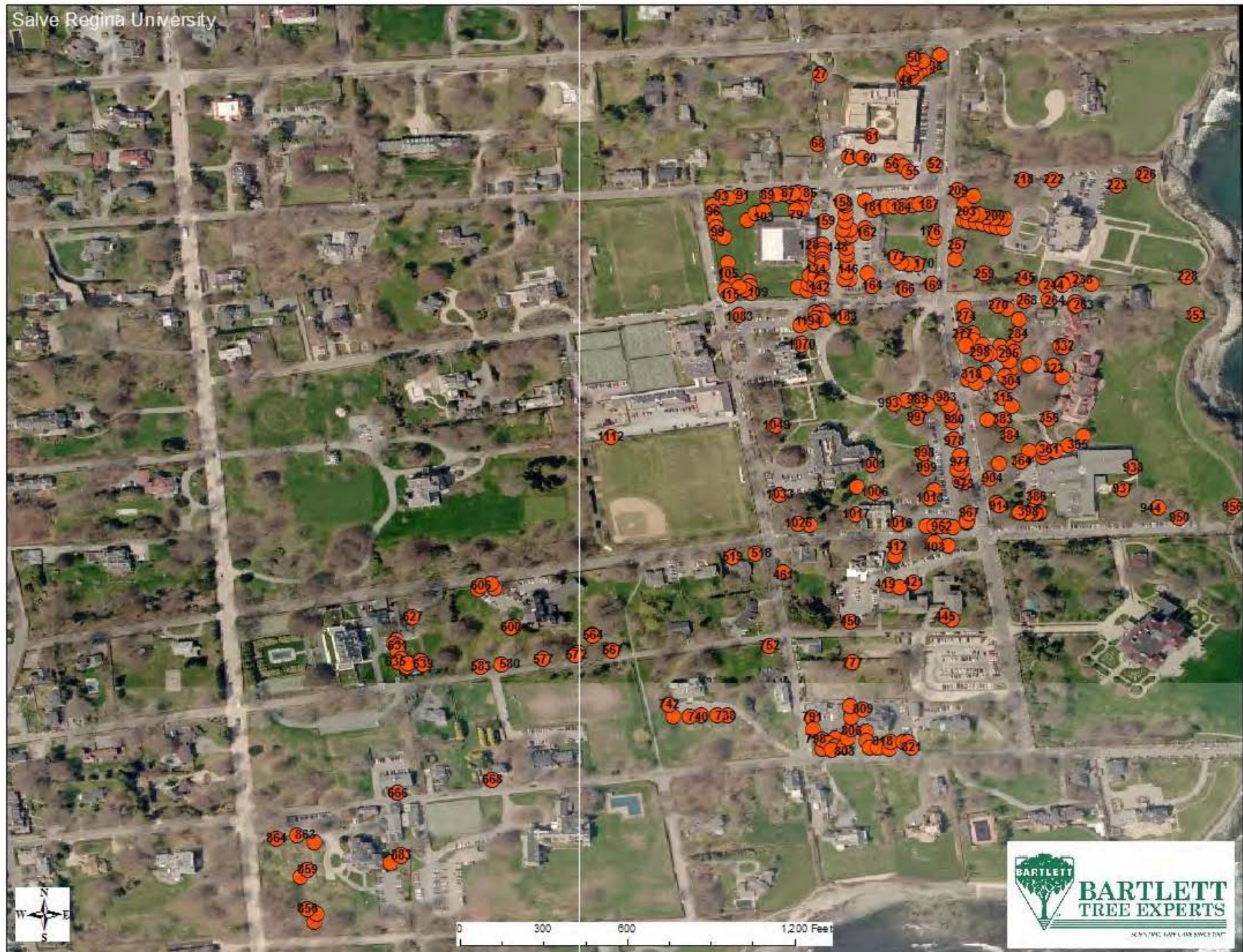

Map 21: TREES RECOMMENDED FOR ROOT COLLAR EXCAVATION (GAMMEL ROAD DORMATORIES)

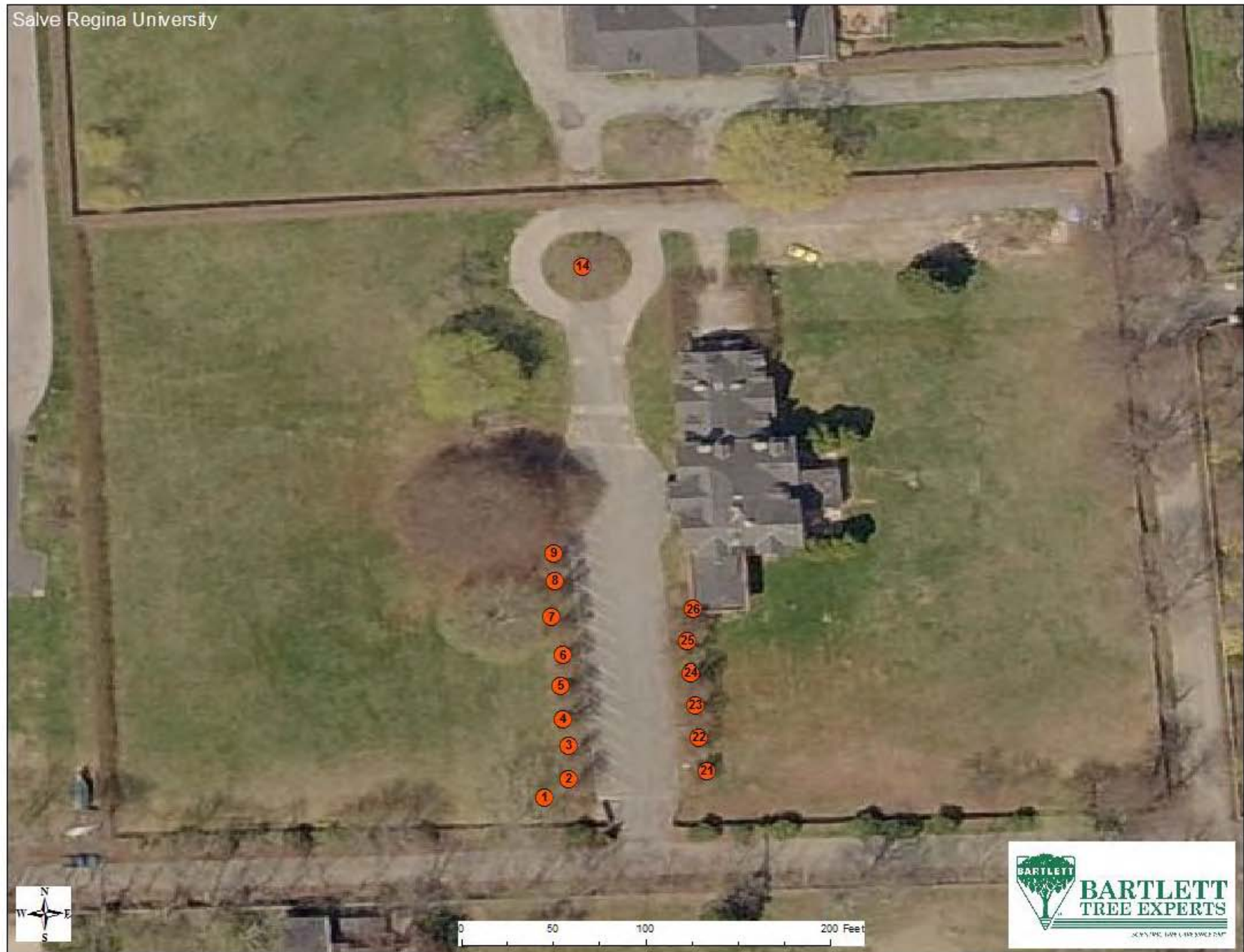

The following trees are recommended for collection of a soil sample because of possible nutrient deficiencies visible through the leaves or needles:

Table 22: TREES RECOMMENDED FOR SOIL SAMPLING

Tag #	Common Name	DBH	Soil Management
30	red maple	12	Soil Rx
31	red maple	11	Soil Rx
41	Ginkgo	22	Soil Rx
42	Ginkgo	29	Soil Rx
47	Ginkgo	17	Soil Rx
110	Kousa dogwood	2	Soil Rx
111	Kousa dogwood	1	Soil Rx
114	Kousa dogwood	1	Soil Rx
115	Kousa dogwood	2	Soil Rx
118	saucer magnolia	2	Soil Rx
124	European hornbeam	3	Soil Rx
134	European hornbeam	3	Soil Rx
135	European hornbeam	3	Soil Rx
245	Kousa dogwood	4	Soil Rx
281	Kousa dogwood	1	Soil Rx
282	Kousa dogwood	1	Soil Rx
508	English oak	24	Soil Rx
521	Norway maple	16	Soil Rx
547	eastern white pine	24	Micronutrient
548	eastern white pine	21	Micronutrient
550	sycamore maple	24	Micronutrient
724	apple	26	Micronutrient
737	Japanese flowering cherry	11	Soil Rx

Tag #	Common Name	DBH	Soil Management
738	Japanese flowering cherry	12	Soil Rx
739	Japanese flowering cherry	10	Soil Rx
740	Japanese flowering cherry	11	Soil Rx
741	Japanese flowering cherry	12	Soil Rx
742	Japanese flowering cherry	11	Soil Rx
753	Kousa dogwood	3	Micronutrient
796	Norway maple	10	Micronutrient
810	fullmoon maple	5	Soil Rx
824	littleleaf linden	16	Soil Rx
865	slippery elm	13	Soil Rx
913	Japanese maple	6	Soil Rx
914	horsechestnut	4	Soil Rx
942	pin oak	22	Soil Rx
999	English oak	19	Soil Rx
1010	littleleaf linden	69	Root Invigoration
1014	littleleaf linden	41	Soil Rx
1062	Japanese flowering cherry	10	Soil Rx
1065	Japanese umbrella-pine	17	Soil Rx
1108	English oak	20	Micronutrient
1112	Norway maple	17	Soil Rx

Map 22: TREES RECOMMENDED FOR SOIL SAMPLING

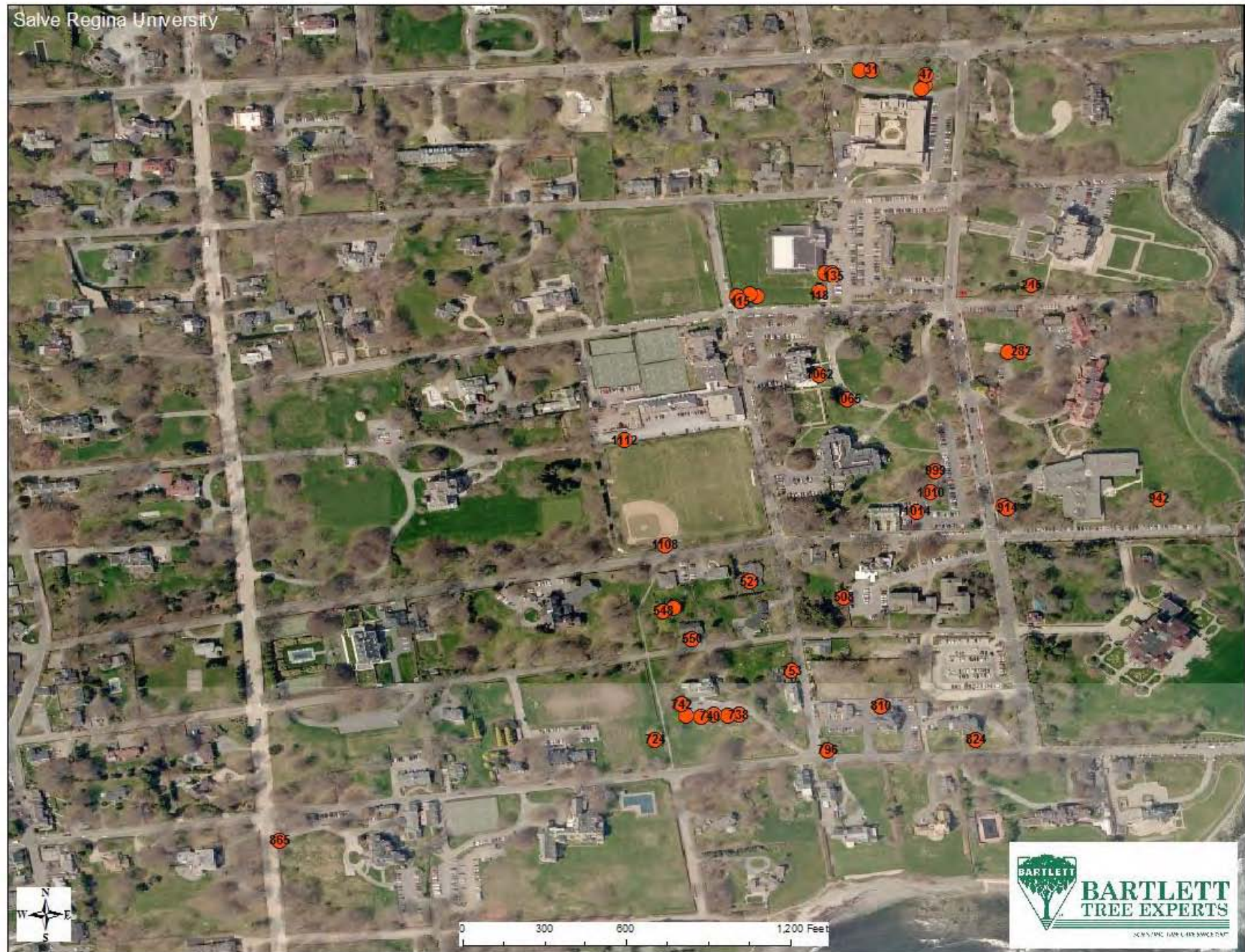

Pest Management

The BIS team also recommends an Integrated Pest Management (IPM) Program for trees in the formal landscape. An IPM program monitors for potentially damaging insects, diseases and cultural problems that are often seasonal and were not evident during our inventory visits. These pests include, but are not limited to, the following:

- Anthracnose – on flowering dogwood
- Aphids – on a variety of species
- Bacterial Leaf Scorch – on a variety of species
- Boring Insects – on a variety of tree species
- Caterpillar Defoliators – on a variety of tree species, especially oak
- Gall Insects – on a variety of species
- Lacebugs – on a variety of species
- Leafspot – on a variety of species
- Needlecast – on a variety of species
- Suspected Phytophthora Root Rot and Canker – on a variety of tree species, especially beech species
- Scab and Rust Fungi – on crabapple and apple species.
- Scale Insects – on a variety of tree species, especially oak
- Spider Mites – on a variety of tree species

We identified the following trees for an IPM Program at this time:

Table 23: TREES RECOMMENDED FOR IPM PROGRAM

Tag #	Common Name	DBH	Pest or Disease	Pest or Disease
20	Japanese flowering crabapple	8	leaf spot	...
57	London planetree	45	bacterial leaf scorch	...
58	London planetree	48	bacterial leaf scorch	...
104	pin oak	5	gall insects	...
114	Kousa dogwood	1	leaf spot	...
174	London planetree	49	bacterial leaf scorch	...
224	hawthorn species	9	leaf spot	...
258	littleleaf linden	30	leaf spot	...
329	European beech	17	leaf spot	...
333	European beech	45	phytophthora suspected	...
348	English oak	20	leaf spot	...
400	Hinoki falsecypress	32	mites	...
404	European beech	63	cankers	...
447	European beech	52	cankers	...
451	European white birch	11	borers	...
557	European beech	52	cankers	...
561	European beech	74	cankers	...
562	European beech	91	cankers	...
578	European beech	71	cankers	...
590	European beech	40	cankers	bark beetles

Tag #	Common Name	DBH	Pest or Disease	Pest or Disease
591	European beech	41	cankers	...
600	eastern redbud	6	root rot	...
602	European beech	36	cankers	...
617	Norway spruce	4	fungal gall	...
658	European beech	67	cankers	...
706	European beech	40	cankers	...
712	European beech	49	cankers	...
730	European beech	55	cankers	bark beetles
762	London planetree	56	bacterial leaf scorch	...
764	London planetree	37	bacterial leaf scorch	...
850	slippery elm	12	scale	...
877	English elm	6	gall insects	...
901	Hinoki falsecypress	25	mites	...
927	basswood	24	defoliating caterpillars	...
951	London planetree	17	bacterial leaf scorch	...
952	London planetree	25	bacterial leaf scorch	...
964	eastern white pine	14	needlecast	...
965	eastern white pine	12	needlecast	...
968	London planetree	30	bacterial leaf scorch	...
970	European beech	48	phytophthora suspected	...
984	London planetree	15	bacterial leaf scorch	...
995	eastern white pine	17	needlecast	...
997	tuliptree	7	aphids	...
999	English oak	19	gall insects	leaf spot
1009	European beech	83	phytophthora suspected	...
1011	Norway maple	23	aphids	...
1014	littleleaf linden	41	leaf spot	...
1015	littleleaf linden	25	leaf spot	...
1016	littleleaf linden	18	leaf spot	...
1020	littleleaf linden	47	leaf spot	...
1023	littleleaf linden	31	leaf spot	...
1038	European beech	63	phytophthora suspected	...
1053	European beech	75	phytophthora suspected	...
1057	littleleaf linden	55	leaf spot	...
1059	littleleaf linden	20	leaf spot	...
1062	Japanese flowering cherry	10	leaf spot	...
1063	yew species	6	mites	...
1068	Oriental spruce	34	mites	...
1069	Oriental spruce	25	mites	...
1073	European beech	47	phytophthora suspected	...
1083	London planetree	19	bacterial leaf scorch	...
1085	London planetree	13	bacterial leaf scorch	...
1088	London planetree	72	bacterial leaf scorch	...

Tag #	Common Name	DBH	Pest or Disease	Pest or Disease
1095	eastern white pine	13	needlecast	...
1096	eastern white pine	7	needlecast	...
1116	English oak	23	cankers	borers
1145	European beech	18	cankers	...
1148	European beech	52	cankers	...
1185	European beech	47	phytophthora suspected	...
1186	Sawara falsecypress	7	mites	...
1192	eastern white pine	4	needlecast	...
1193	eastern white pine	4	needlecast	...
1194	eastern white pine	5	needlecast	...

The following trees were recommended for removal of vines and/or suckers. Vines and suckers can cover the trunk of a tree and hide defects that may be present.

Table 24: TREES RECOMMENDED FOR VINE OR SUCKER REMOVAL

Tag #	Common Name	DBH	Pest or Disease
15	Oriental spruce	20	vines
17	western redcedar	10	vines
18	littleleaf linden	21	vines
28	European beech	78	vines
65	horsechestnut	31	vines
160	green ash	5	vines
161	green ash	5	vines
162	green ash	5	vines
163	green ash	7	vines
227	horsechestnut	27	vines
285	Norway maple	27	vines
352	slippery elm	25	suckers
380	European beech	71	vines
414	Ginkgo	39	vines
466	black cherry	16	vines
502	white spruce	20	vines
527	western redcedar	7	vines
561	European beech	74	vines
562	European beech	91	vines
573	Japanese flowering cherry	37	vines
578	European beech	71	vines
658	European beech	67	vines
775	European beech	50	vines
776	European beech	53	vines
1088	London planetree	72	vines

Map 23: TREES RECOMMENDED FOR IPM PROGRAM



Map 24: TREES RECOMMENDED FOR IPM PROGRAM (GAMMEL ROAD DORMATORIES)

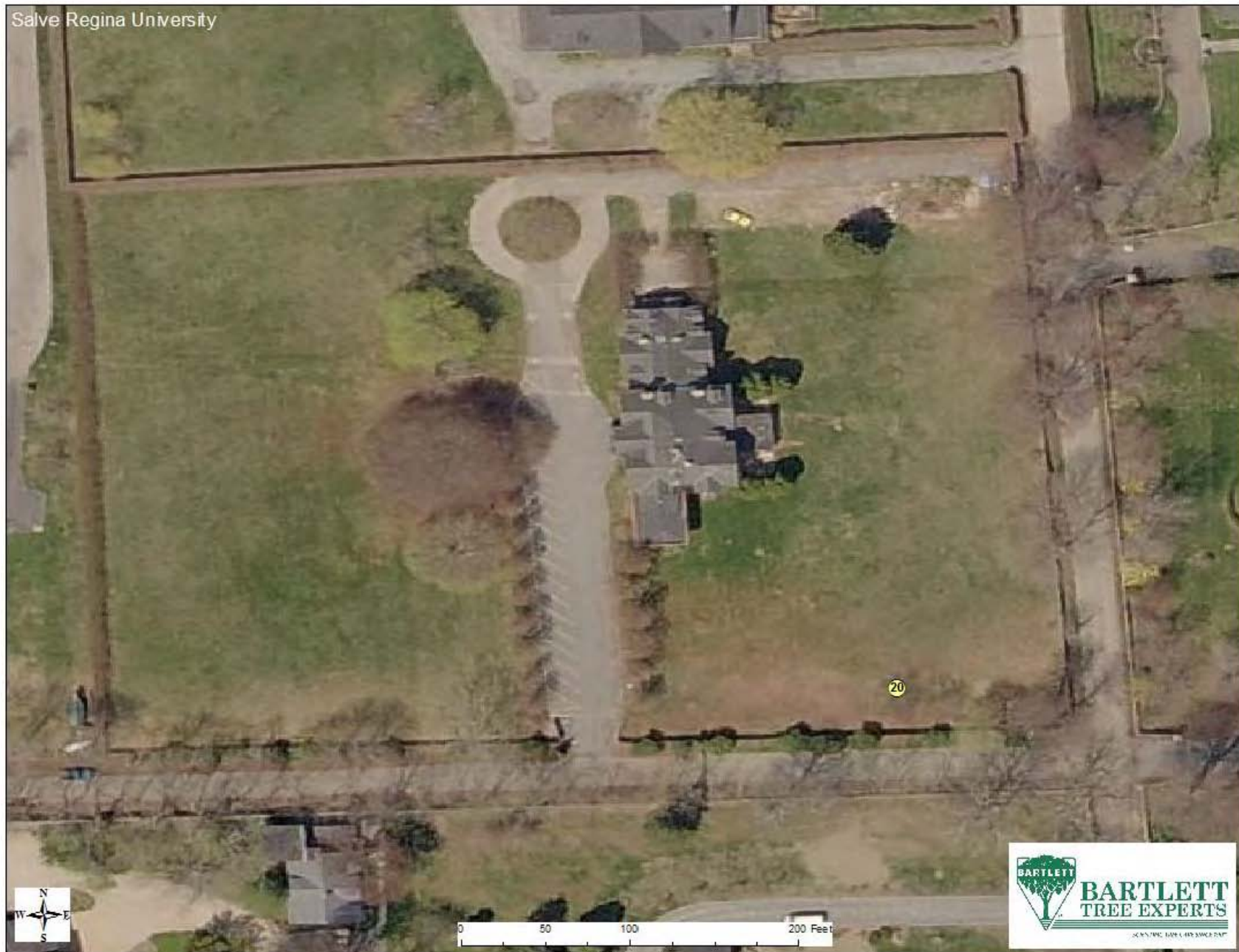

Map 25: TREES RECOMMENDED FOR VINE OR SUCKER REMOVAL

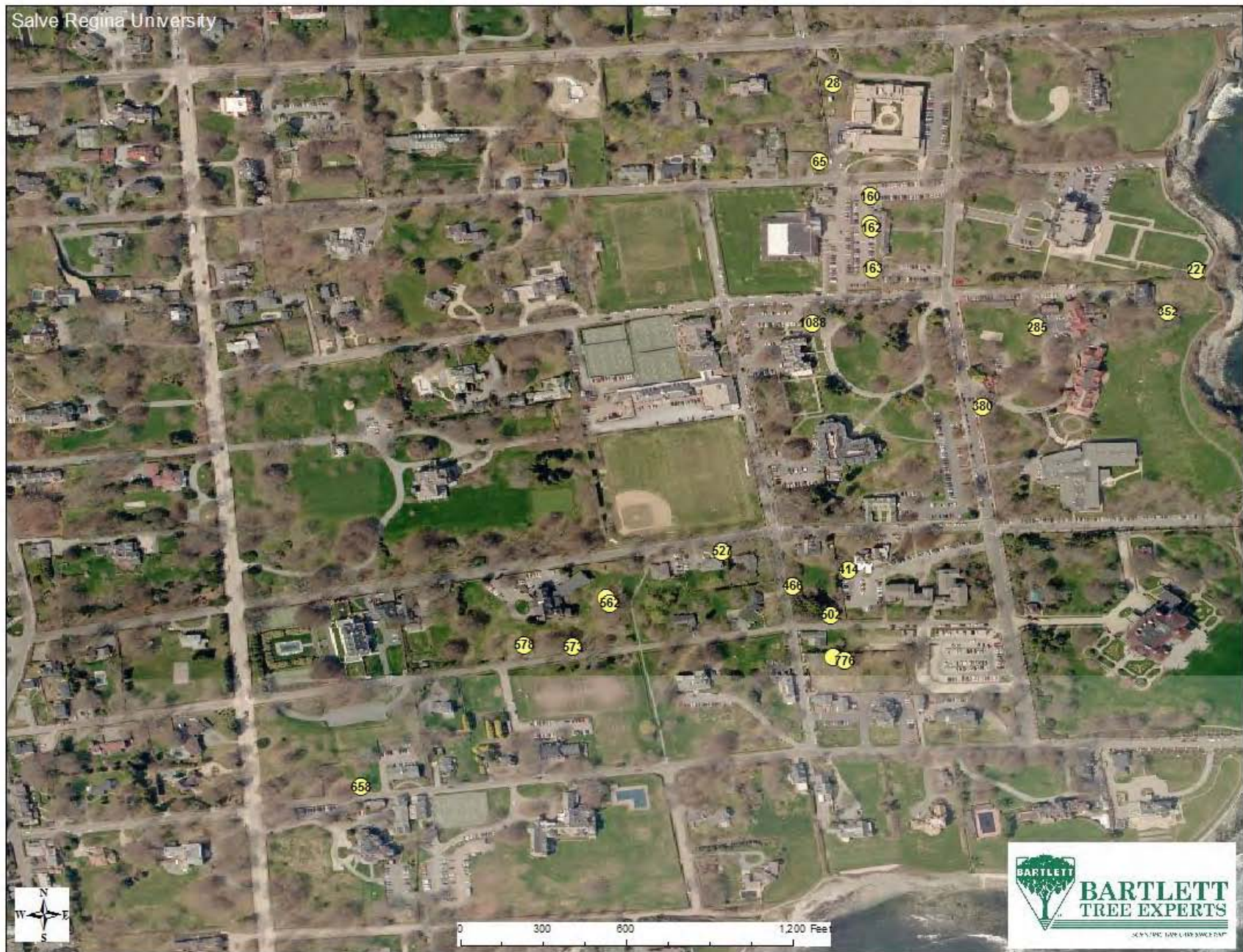

Map 26: TREES RECOMMENDED FOR VINE OR SUCKER REMOVAL (GAMMEL ROAD DORMATORIES)

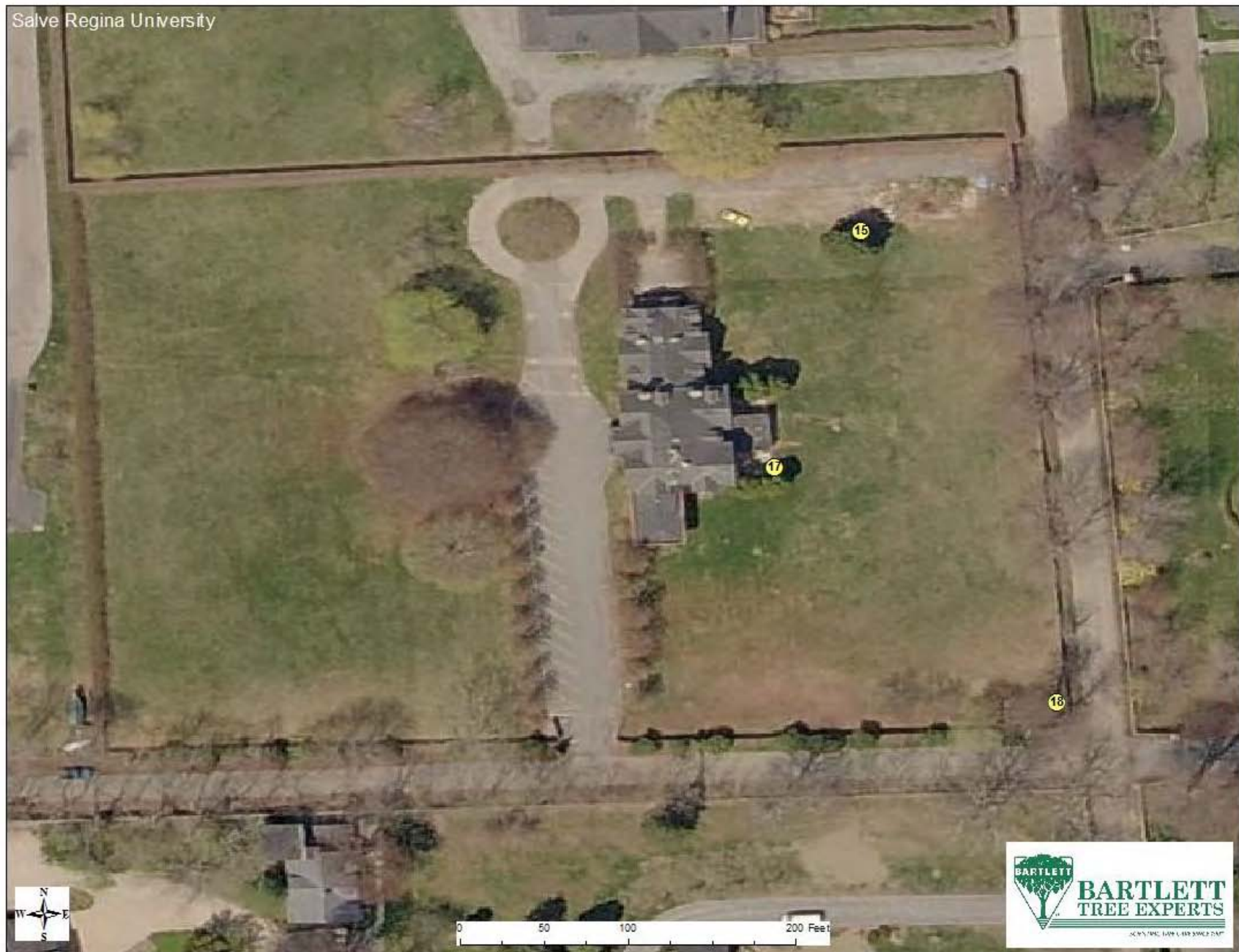

ENTIRE INVENTORY

Table 25: ENTIRE INVENTORY

Tag #	Genus	Species	Common Name	DBH	Planting Type	Age Class	Height Class	Canopy Radius	Condition	GTW Priority
1	Acer	platanoides	Norway maple	27	1	mature	large >40	25	fair	1
2	Pyrus	calleryana	Callery pear	10	1	semi-mature	medium 15-40	15	good	...
3	Pyrus	calleryana	Callery pear	9	1	semi-mature	medium 15-40	15	good	...
4	Pyrus	calleryana	Callery pear	11	1	semi-mature	medium 15-40	15	good	...
5	Pyrus	calleryana	Callery pear	11	1	semi-mature	medium 15-40	15	good	...
6	Pyrus	calleryana	Callery pear	9	1	semi-mature	medium 15-40	15	good	...
7	Pyrus	calleryana	Callery pear	10	1	semi-mature	medium 15-40	15	good	3
8	Pyrus	calleryana	Callery pear	10	1	semi-mature	medium 15-40	15	good	...
9	Pyrus	calleryana	Callery pear	11	1	semi-mature	medium 15-40	15	good	...
10	Acer	platanoides	Norway maple	31	1	semi-mature	large >40	25	good	1
11	Fagus	sylvatica	European beech	60	1	mature	large >40	35	good	1
12	Acer	pseudoplatanus	sycamore maple	12	1	semi-mature	medium 15-40	35	fair	2
13	Acer	platanoides	Norway maple	30	1	mature	large >40	20	good	1
14	Prunus	serrulata	Japanese flowering cherry	11	1	mature	medium 15-40	15	good	...
15	Picea	orientalis	Oriental spruce	20	1	mature	large >40	15	good	...
16	Thuja	plicata	western redcedar	11	8	semi-mature	medium 15-40	8	good	...
17	Thuja	plicata	western redcedar	10	9	semi-mature	medium 15-40	6	good	1
18	Tilia	cordata	littleleaf linden	21	1	mature	large >40	25	good	1

Tag #	Genus	Species	Common Name	DBH	Planting Type	Age Class	Height Class	Canopy Radius	Condition	GTW Priority
19	Acer	platanoides	Norway maple	21	1	mature	medium 15-40	20	fair	2
20	Malus	floribunda	Japanese flowering crabapple	8	2	mature	medium 15-40	15	fair	2
21	Pyrus	calleryana	Callery pear	9	1	semi-mature	medium 15-40	10	good	...
22	Pyrus	calleryana	Callery pear	9	1	semi-mature	medium 15-40	10	good	...
23	Pyrus	calleryana	Callery pear	11	1	semi-mature	medium 15-40	10	good	...
24	Pyrus	calleryana	Callery pear	12	1	semi-mature	medium 15-40	10	good	...
25	Pyrus	calleryana	Callery pear	11	1	semi-mature	medium 15-40	10	good	...
26	Pyrus	calleryana	Callery pear	14	1	semi-mature	medium 15-40	10	good	2
27	Acer	palmatum	Japanese maple	6	16	mature	medium 15-40	8	good	...
28	Fagus	sylvatica	European beech	78	1	mature	large >40	40	good	2
29	Quercus	robur	English oak	34	1	mature	large >40	20	good	3
30	Acer	rubrum	red maple	12	1	semi-mature	medium 15-40	15	good	3
31	Acer	rubrum	red maple	11	1	semi-mature	medium 15-40	15	good	3
32	Fagus	sylvatica	European beech	44	1	mature	large >40	25	good	...
33	Liriodendron	tulipifera	tuliptree	54	1	mature	large >40	40	good	1
34	Chamaecyparis	pisifera	Sawara cypress	19	1	mature	medium 15-40	10	good	3
35	Acer	x freemanii	Freeman maple	15	1	semi-mature	large >40	15	good	2
36	Acer	x freemanii	Freeman maple	16	1	semi-mature	large >40	15	good	3
37	Ginkgo	biloba	Ginkgo	16	1	semi-mature	large >40	15	good	3

Tag #	Genus	Species	Common Name	DBH	Planting Type	Age Class	Height Class	Canopy Radius	Condition	GTW Priority
38	Ginkgo	biloba	Ginkgo	18	1	semi-mature	large >40	15	good	3
39	Ginkgo	biloba	Ginkgo	17	1	semi-mature	large >40	15	good	3
40	Ginkgo	biloba	Ginkgo	17	1	semi-mature	large >40	15	fair	3
41	Ginkgo	biloba	Ginkgo	22	1	semi-mature	large >40	15	fair	3
42	Ginkgo	biloba	Ginkgo	29	1	semi-mature	large >40	15	fair	3
43	Ginkgo	biloba	Ginkgo	18	1	semi-mature	large >40	15	good	2
44	Ginkgo	biloba	Ginkgo	26	1	semi-mature	large >40	15	good	3
45	Ginkgo	biloba	Ginkgo	17	1	semi-mature	large >40	15	good	3
46	Ginkgo	biloba	Ginkgo	16	1	semi-mature	large >40	15	good	3
47	Ginkgo	biloba	Ginkgo	17	1	semi-mature	large >40	15	fair	3
48	Ginkgo	biloba	Ginkgo	16	1	semi-mature	large >40	15	dead	1
49	Ginkgo	biloba	Ginkgo	15	1	semi-mature	large >40	15	good	3
50	Ginkgo	biloba	Ginkgo	22	1	semi-mature	large >40	15	good	3
51	Fagus	sylvatica	European beech	31	1	mature	large >40	30	fair	1
52	Acer	palmatum	Japanese maple	13	1	mature	medium 15-40	15	good	3
53	Amelanchier	arborea	serviceberry	1	3	semi-mature	small <15	4	good	1
54	Betula	nigra	river birch	8	1	semi-mature	medium 15-40	10	good	1

Tag #	Genus	Species	Common Name	DBH	Planting Type	Age Class	Height Class	Canopy Radius	Condition	GTW Priority
55	Magnolia	x soulangiana	saucer magnolia	2	1	semi-mature	small <15	4	good	...
56	Magnolia	x soulangiana	saucer magnolia	2	1	semi-mature	small <15	6	good	...
57	Platanus	x acerifolia	London planetree	45	1	mature	large >40	25	fair	1
58	Platanus	x acerifolia	London planetree	48	1	mature	large >40	25	fair	1
59	Acer	pseudoplatanus	sycamore maple	24	1	mature	large >40	20	fair	1
60	Amelanchier	arborea	serviceberry	1	3	semi-mature	small <15	4	good	...
61	Cornus	mas	Corneliancherry dogwood	3	1	semi-mature	medium 15-40	8	good	3
62	Cornus	mas	Corneliancherry dogwood	3	1	semi-mature	small <15	10	good	3
63	Quercus	robur	English oak	19	1	semi-mature	large >40	20	good	1
64	Aesculus	hippocastanum	horsechestnut	30	1	mature	large >40	20	good	2
65	Aesculus	hippocastanum	horsechestnut	31	1	mature	large >40	20	good	2
66	Aesculus	hippocastanum	horsechestnut	24	1	mature	large >40	20	good	3
67	Aesculus	hippocastanum	horsechestnut	21	1	mature	large >40	15	good	...
68	Aesculus	hippocastanum	horsechestnut	26	1	mature	large >40	15	good	1
69	Aesculus	hippocastanum	horsechestnut	26	1	mature	large >40	15	fair	1
70	Acer	pseudoplatanus	sycamore maple	8	1	semi-mature	medium 15-40	10	fair	3
71	x Cupressocyparis	leylandii	Leyland cypress	9	2	young	medium 15-40	8	good	1
72	Magnolia	x soulangiana	saucer magnolia	2	1	semi-mature	small <15	8	good	2
73	Ilex	aquifolium	English holly	3	1	semi-mature	small <15	6	good	...
74	Magnolia	x soulangiana	saucer magnolia	3	1	semi-mature	small <15	8	good	...
75	x Cupressocyparis	leylandii	Leyland cypress	9	1	semi-mature	medium 15-40	10	good	2

Tag #	Genus	Species	Common Name	DBH	Planting Type	Age Class	Height Class	Canopy Radius	Condition	GTW Priority
76	x Cupressocyparis	leylandii	Leyland cypress	7	1	semi-mature	medium 15-40	10	good	2
77	Magnolia	x soulangiana	saucer magnolia	3	1	semi-mature	small <15	6	good	...
78	Magnolia	x soulangiana	saucer magnolia	3	1	semi-mature	small <15	8	good	...
79	Cornus	kousa	Kousa dogwood	2	1	semi-mature	small <15	8	good	3
80	Metasequoia	glyptostroboides	dawn redwood	19	1	semi-mature	large >40	15	good	...
81	Metasequoia	glyptostroboides	dawn redwood	12	1	semi-mature	large >40	10	good	...
82	Metasequoia	glyptostroboides	dawn redwood	17	1	semi-mature	large >40	15	good	...
83	x Cupressocyparis	leylandii	Leyland cypress	9	1	semi-mature	medium 15-40	15	good	3
84	x Cupressocyparis	leylandii	Leyland cypress	6	1	semi-mature	medium 15-40	10	good	3
85	Quercus	acutissima	sawtooth oak	10	1	semi-mature	large >40	15	good	2
86	Quercus	acutissima	sawtooth oak	8	1	semi-mature	large >40	15	good	...
87	Quercus	acutissima	sawtooth oak	9	1	semi-mature	large >40	15	good	3
88	Quercus	acutissima	sawtooth oak	8	1	semi-mature	large >40	15	good	3
89	Quercus	acutissima	sawtooth oak	8	1	semi-mature	large >40	15	good	...
90	Quercus	acutissima	sawtooth oak	9	1	semi-mature	large >40	15	good	2
91	Quercus	acutissima	sawtooth oak	11	1	semi-mature	large >40	15	good	...
92	Quercus	acutissima	sawtooth oak	10	1	semi-mature	large >40	15	good	3

Tag #	Genus	Species	Common Name	DBH	Planting Type	Age Class	Height Class	Canopy Radius	Condition	GTW Priority
93	Quercus	acutissima	sawtooth oak	10	1	semi-mature	large >40	15	good	3
94	Quercus	acutissima	sawtooth oak	10	1	semi-mature	large >40	15	good	2
95	Quercus	acutissima	sawtooth oak	9	1	semi-mature	large >40	15	good	3
96	Quercus	acutissima	sawtooth oak	8	1	semi-mature	large >40	15	good	3
97	Quercus	acutissima	sawtooth oak	9	1	semi-mature	large >40	15	good	2
98	Quercus	acutissima	sawtooth oak	9	1	semi-mature	large >40	15	good	...
99	Quercus	acutissima	sawtooth oak	11	1	semi-mature	large >40	15	good	3
100	Fagus	sylvatica	European beech	6	1	semi-mature	medium 15-40	10	good	...
101	Fagus	sylvatica	European beech	12	1	semi-mature	medium 15-40	10	good	3
102	Fagus	sylvatica	European beech	12	1	semi-mature	medium 15-40	10	good	3
103	Fagus	sylvatica	European beech	11	1	semi-mature	medium 15-40	15	good	3
104	Quercus	palustris	pin oak	5	1	young	medium 15-40	8	good	2
105	Acer	saccharum	sugar maple	7	1	young	medium 15-40	10	good	2
106	Acer	saccharum	sugar maple	10	1	semi-mature	medium 15-40	15	good	2
107	Acer	saccharum	sugar maple	10	1	semi-mature	medium 15-40	15	good	2
108	Cornus	kousa	Kousa dogwood	1	1	semi-mature	small <15	4	good	3
109	Cornus	kousa	Kousa dogwood	2	1	semi-mature	small <15	6	good	...

Tag #	Genus	Species	Common Name	DBH	Planting Type	Age Class	Height Class	Canopy Radius	Condition	GTW Priority
110	Cornus	kousa	Kousa dogwood	2	1	semi-mature	small <15	4	fair	...
111	Cornus	kousa	Kousa dogwood	1	1	semi-mature	small <15	4	fair	3
112	Cornus	kousa	Kousa dogwood	1	1	semi-mature	small <15	4	poor	3
113	Cornus	kousa	Kousa dogwood	2	1	semi-mature	small <15	6	poor	2
114	Cornus	kousa	Kousa dogwood	1	1	semi-mature	small <15	6	fair	3
115	Cornus	kousa	Kousa dogwood	2	1	semi-mature	small <15	4	good	3
116	Acer	saccharum	sugar maple	5	1	young	medium 15-40	10	good	3
117	Acer	saccharum	sugar maple	8	1	young	medium 15-40	15	good	1
118	Magnolia	x soulangiana	saucer magnolia	2	3	semi-mature	small <15	6	good	3
119	Fagus	sylvatica	European beech	13	1	semi-mature	medium 15-40	10	poor	1
120	Carpinus	betulus	European hornbeam	4	1	semi-mature	medium 15-40	6	good	1
121	Carpinus	betulus	European hornbeam	4	1	semi-mature	medium 15-40	6	good	1
122	Carpinus	betulus	European hornbeam	5	1	semi-mature	medium 15-40	6	good	1
123	Carpinus	betulus	European hornbeam	4	1	semi-mature	medium 15-40	6	good	1
124	Carpinus	betulus	European hornbeam	3	1	semi-mature	medium 15-40	6	good	1
125	Carpinus	betulus	European hornbeam	4	1	semi-mature	medium 15-40	6	good	1
126	Carpinus	betulus	European hornbeam	4	1	semi-mature	medium 15-40	8	good	1

Tag #	Genus	Species	Common Name	DBH	Planting Type	Age Class	Height Class	Canopy Radius	Condition	GTW Priority
127	Carpinus	betulus	European hornbeam	6	1	semi-mature	medium 15-40	8	good	1
128	Carpinus	betulus	European hornbeam	6	1	semi-mature	medium 15-40	8	good	1
129	Carpinus	betulus	European hornbeam	5	1	semi-mature	medium 15-40	6	good	1
130	Carpinus	betulus	European hornbeam	4	1	semi-mature	medium 15-40	6	good	1
131	Carpinus	betulus	European hornbeam	4	1	semi-mature	medium 15-40	6	good	1
132	Carpinus	betulus	European hornbeam	3	1	semi-mature	medium 15-40	6	good	...
133	Carpinus	betulus	European hornbeam	3	1	semi-mature	medium 15-40	6	good	...
134	Carpinus	betulus	European hornbeam	3	1	semi-mature	medium 15-40	6	good	...
135	Carpinus	betulus	European hornbeam	3	1	semi-mature	medium 15-40	6	good	...
136	Carpinus	betulus	European hornbeam	3	1	semi-mature	medium 15-40	6	good	1
137	Carpinus	betulus	European hornbeam	3	1	semi-mature	medium 15-40	6	good	1
138	Carpinus	betulus	European hornbeam	4	1	semi-mature	medium 15-40	6	good	...
139	Carpinus	betulus	European hornbeam	3	1	semi-mature	medium 15-40	6	good	1
140	Carpinus	betulus	European hornbeam	4	1	semi-mature	medium 15-40	6	good	1
141	Carpinus	betulus	European hornbeam	4	1	semi-mature	medium 15-40	6	good	1
142	Carpinus	betulus	European hornbeam	5	1	semi-mature	medium 15-40	8	good	1
143	Fraxinus	pennsylvanica	green ash	7	1	young	medium 15-40	10	good	1

Tag #	Genus	Species	Common Name	DBH	Planting Type	Age Class	Height Class	Canopy Radius	Condition	GTW Priority
144	Fraxinus	pennsylvanica	green ash	7	1	young	medium 15-40	10	good	2
145	Fraxinus	pennsylvanica	green ash	5	1	young	medium 15-40	10	good	2
146	Fraxinus	pennsylvanica	green ash	6	1	young	medium 15-40	10	good	2
147	Fraxinus	pennsylvanica	green ash	7	1	young	medium 15-40	10	good	1
148	Fraxinus	pennsylvanica	green ash	5	1	young	medium 15-40	10	good	2
149	Fraxinus	pennsylvanica	green ash	5	1	young	medium 15-40	10	good	2
150	Fraxinus	pennsylvanica	green ash	6	1	young	medium 15-40	10	good	2
151	Fraxinus	pennsylvanica	green ash	5	1	young	medium 15-40	10	good	2
152	Fraxinus	pennsylvanica	green ash	7	1	young	medium 15-40	10	good	2
153	Fraxinus	pennsylvanica	green ash	6	1	young	medium 15-40	10	good	2
154	Fraxinus	pennsylvanica	green ash	6	1	young	medium 15-40	10	good	2
155	Fraxinus	pennsylvanica	green ash	8	1	young	medium 15-40	10	good	2
156	Fraxinus	pennsylvanica	green ash	6	1	young	medium 15-40	10	good	2
157	Fraxinus	pennsylvanica	green ash	8	1	young	medium 15-40	10	good	1
158	Fraxinus	pennsylvanica	green ash	6	1	young	medium 15-40	10	good	1
159	Fagus	sylvatica	European beech	6	1	semi-mature	medium 15-40	15	good	3
160	Fraxinus	pennsylvanica	green ash	5	1	young	medium 15-40	10	good	1

Tag #	Genus	Species	Common Name	DBH	Planting Type	Age Class	Height Class	Canopy Radius	Condition	GTW Priority
161	Fraxinus	pennsylvanica	green ash	5	1	young	medium 15-40	10	good	2
162	Fraxinus	pennsylvanica	green ash	5	1	young	medium 15-40	10	good	2
163	Fraxinus	pennsylvanica	green ash	7	1	young	medium 15-40	10	good	2
164	Aesculus	hippocastanum	horsechestnut	33	1	mature	large >40	20	good	1
165	Acer	palmatum	Japanese maple	13	1	mature	medium 15-40	15	good	1
166	Acer	palmatum	Japanese maple	11	1	mature	medium 15-40	15	good	2
167	Acer	palmatum	Japanese maple	12	1	mature	large >40	15	good	1
168	Acer	palmatum	Japanese maple	15	1	mature	large >40	15	good	1
169	Gleditsia	triacanthos	honeylocust	10	1	semi-mature	medium 15-40	20	good	1
170	Prunus	serrulata	Japanese flowering cherry	25	1	mature	medium 15-40	20	good	2
171	Prunus	serrulata	Japanese flowering cherry	24	1	mature	medium 15-40	20	good	2
172	Prunus	serrulata	Japanese flowering cherry	25	1	mature	medium 15-40	20	good	2
173	Prunus	serrulata	Japanese flowering cherry	26	1	mature	medium 15-40	20	good	2
174	Platanus	x acerifolia	London planetree	49	1	mature	large >40	25	fair	2
175	Fagus	sylvatica	European beech	3	1	semi-mature	small <15	4	good	...
176	Fagus	sylvatica	European beech	4	1	semi-mature	small <15	4	good	...
177	Ginkgo	biloba	Ginkgo	20	1	semi-mature	large >40	20	good	1
178	Ginkgo	biloba	Ginkgo	19	1	semi-mature	large >40	20	good	1
179	Fagus	sylvatica	European beech	44	1	mature	large >40	30	good	1
180	Acer	palmatum	Japanese maple	1	1	young	small <15	2	good	...

Tag #	Genus	Species	Common Name	DBH	Planting Type	Age Class	Height Class	Canopy Radius	Condition	GTW Priority
181	Acer	palmatum	Japanese maple	4	1	semi-mature	small <15	10	good	1
182	Prunus	serrulata	Japanese flowering cherry	29	1	mature	medium 15-40	20	good	2
183	Prunus	serrulata	Japanese flowering cherry	25	1	mature	medium 15-40	20	good	2
184	Prunus	serrulata	Japanese flowering cherry	17	1	mature	medium 15-40	15	good	2
185	Prunus	serrulata	Japanese flowering cherry	25	1	mature	medium 15-40	20	good	2
186	Prunus	serrulata	Japanese flowering cherry	23	1	mature	medium 15-40	20	good	2
187	Prunus	serrulata	Japanese flowering cherry	26	1	mature	medium 15-40	20	good	1
188	Tilia	tomentosa	silver linden	44	1	mature	large >40	20	good	2
189	Tilia	cordata	littleleaf linden	26	1	mature	large >40	15	good	1
190	Pyrus	calleryana	Callery pear	10	1	semi-mature	medium 15-40	6	good	1
191	Pyrus	calleryana	Callery pear	10	1	semi-mature	medium 15-40	6	good	1
192	Pyrus	calleryana	Callery pear	11	1	semi-mature	medium 15-40	6	good	1
193	Pyrus	calleryana	Callery pear	12	1	semi-mature	medium 15-40	6	good	1
194	Pyrus	calleryana	Callery pear	10	1	semi-mature	medium 15-40	6	good	1
195	Pyrus	calleryana	Callery pear	11	1	semi-mature	medium 15-40	6	good	1
196	Pyrus	calleryana	Callery pear	13	1	semi-mature	medium 15-40	6	good	1
197	Pyrus	calleryana	Callery pear	12	1	semi-mature	medium 15-40	6	good	1
198	Pyrus	calleryana	Callery pear	11	1	semi-mature	medium 15-40	6	good	1

Tag #	Genus	Species	Common Name	DBH	Planting Type	Age Class	Height Class	Canopy Radius	Condition	GTW Priority
199	Pyrus	calleryana	Callery pear	12	1	semi-mature	medium 15-40	6	good	1
200	Pyrus	calleryana	Callery pear	12	1	semi-mature	medium 15-40	6	good	1
201	Pyrus	calleryana	Callery pear	12	1	semi-mature	medium 15-40	6	good	1
202	Pyrus	calleryana	Callery pear	11	1	semi-mature	medium 15-40	6	good	1
203	Pyrus	calleryana	Callery pear	12	1	semi-mature	medium 15-40	6	good	1
204	Taxus	spp.	yew species	4	12	semi-mature	small <15	4	good	...
205	Cornus	kousa	Kousa dogwood	5	1	mature	medium 15-40	15	good	...
206	Acer	rubrum	red maple	6	1	young	medium 15-40	10	good	3
207	Acer	platanoides	Norway maple	2	1	young	medium 15-40	4	good	3
208	Acer	platanoides	Norway maple	6	1	young	medium 15-40	10	good	...
209	Taxus	spp.	yew species	2	2	semi-mature	small <15	4	good	...
210	Fagus	sylvatica	European beech	36	1	mature	large >40	20	good	1
211	Fraxinus	pennsylvanica	green ash	18	1	semi-mature	large >40	15	fair	3
212	Tilia	cordata	littleleaf linden	21	1	semi-mature	large >40	15	good	3
213	Fagus	sylvatica	European beech	10	1	young	medium 15-40	15	good	1
214	Fagus	sylvatica	European beech	56	1	mature	large >40	35	good	1
215	Acer	pseudoplatanus	sycamore maple	19	1	mature	large >40	15	fair	2
216	Fagus	sylvatica	European beech	47	1	mature	large >40	25	poor	1
217	Quercus	robur	English oak	18	1	semi-mature	large >40	20	good	1

Tag #	Genus	Species	Common Name	DBH	Planting Type	Age Class	Height Class	Canopy Radius	Condition	GTW Priority
218	Cornus	kousa	Kousa dogwood	5	1	mature	medium 15-40	10	good	...
219	Picea	abies	Norway spruce	6	1	semi-mature	medium 15-40	8	good	3
220	Fraxinus	pennsylvanica	green ash	29	1	mature	large >40	20	fair	1
221	Fagus	sylvatica	European beech	66	1	mature	large >40	50	good	2
222	Picea	pungens	Colorado spruce	8	1	semi-mature	medium 15-40	6	good	...
223	Taxus	spp.	yew species	13	1	mature	medium 15-40	10	good	...
224	Crataegus	spp.	hawthorn species	9	1	mature	medium 15-40	15	fair	3
225	x Cupressocyparis	leylandii	Leyland cypress	10	3	semi-mature	medium 15-40	8	good	3
226	Thuja	plicata	western redcedar	6	1	semi-mature	medium 15-40	6	good	...
227	Aesculus	hippocastanum	horsechestnut	27	1	mature	large >40	20	good	1
228	Aesculus	hippocastanum	horsechestnut	15	1	semi-mature	large >40	15	good	...
229	Acer	pseudoplatanus	sycamore maple	32	1	mature	large >40	20	fair	1
230	Crataegus	spp.	hawthorn species	8	4	mature	medium 15-40	10	fair	3
231	Acer	pseudoplatanus	sycamore maple	23	1	mature	large >40	20	fair	1
232	Acer	pseudoplatanus	sycamore maple	23	1	mature	large >40	20	good	1
233	Acer	pseudoplatanus	sycamore maple	31	1	mature	large >40	25	good	3
234	Acer	pseudoplatanus	sycamore maple	17	1	mature	large >40	20	good	3
235	Acer	pseudoplatanus	sycamore maple	35	1	mature	large >40	25	good	1
236	Acer	pseudoplatanus	sycamore maple	22	1	mature	large >40	20	good	2
237	Acer	pseudoplatanus	sycamore maple	27	1	mature	large >40	20	good	1
238	Pinus	nigra	Austrian pine	7	1	semi-mature	medium 15-40	6	good	...
239	Pinus	nigra	Austrian pine	5	1	semi-mature	medium 15-40	6	good	...

Tag #	Genus	Species	Common Name	DBH	Planting Type	Age Class	Height Class	Canopy Radius	Condition	GTW Priority
240	Pinus	nigra	Austrian pine	8	1	semi-mature	medium 15-40	8	good	2
241	Pinus	nigra	Austrian pine	6	1	semi-mature	medium 15-40	8	good	3
242	Acer	pseudoplatanus	sycamore maple	27	1	mature	large >40	30	good	3
243	Acer	platanoides	Norway maple	28	1	mature	large >40	25	fair	1
244	Acer	pseudoplatanus	sycamore maple	21	1	mature	large >40	20	fair	1
245	Cornus	kousa	Kousa dogwood	4	2	mature	small <15	10	good	...
246	Chamaecyparis	pisifera	Sawara falsecypress	15	26	mature	large >40	10	good	3
247	Quercus	robur	English oak	19	1	mature	large >40	20	good	3
248	Picea	pungens	Colorado spruce	11	1	semi-mature	medium 15-40	10	good	...
249	Fagus	sylvatica	European beech	9	1	semi-mature	large >40	10	good	...
250	Acer	pseudoplatanus	sycamore maple	37	1	mature	large >40	25	fair	1
251	Acer	platanoides	Norway maple	4	1	young	medium 15-40	10	good	...
252	Acer	pseudoplatanus	sycamore maple	23	1	mature	large >40	20	good	2
253	Acer	pseudoplatanus	sycamore maple	26	1	mature	large >40	30	good	2
254	Quercus	robur	English oak	15	1	semi-mature	medium 15-40	15	good	3
255	Fagus	sylvatica	European beech	14	1	semi-mature	medium 15-40	20	good	2
256	Acer	pseudoplatanus	sycamore maple	46	1	mature	large >40	35	good	3
257	Fagus	sylvatica	European beech	19	1	semi-mature	large >40	20	good	3
258	Tilia	cordata	littleleaf linden	30	1	mature	large >40	25	good	2
259	Acer	platanoides 'Crimson King'	'Crimson King' Norway maple	17	1	semi-mature	large >40	15	good	...
260	Acer	saccharinum	silver maple	36	1	mature	large >40	25	fair	1
261	x Cupressocyparis	leylandii	Leyland cypress	1	1	young	small <15	4	good	...
262	Picea	pungens	Colorado spruce	1	1	young	small <15	2	good	...
263	Picea	pungens	Colorado spruce	1	1	young	small <15	2	good	...

Tag #	Genus	Species	Common Name	DBH	Planting Type	Age Class	Height Class	Canopy Radius	Condition	GTW Priority
264	Picea	pungens	Colorado spruce	8	1	semi-mature	medium 15-40	8	good	...
265	Tilia	cordata	littleleaf linden	20	1	mature	large >40	15	good	1
266	Juniperus	virginiana	eastern redcedar	1	2	young	small <15	2	good	...
267	Acer	palmatum	Japanese maple	12	1	mature	medium 15-40	15	good	3
268	Quercus	robur	English oak	15	1	semi-mature	large >40	20	good	1
269	Cornus	kousa	Kousa dogwood	1	1	young	small <15	2	good	3
270	Betula	papyrifera	paper birch	1	3	young	small <15	4	good	...
271	Cornus	kousa	Kousa dogwood	1	1	young	small <15	2	dead	1
272	Fagus	sylvatica	European beech	16	1	semi-mature	large >40	15	good	1
273	Acer	palmatum	Japanese maple	18	1	mature	medium 15-40	15	good	...
274	Fagus	sylvatica	European beech	1	1	young	small <15	4	good	3
275	Cedrus	atlantica	Atlas cedar	1	1	semi-mature	small <15	2	good	...
276	Cedrus	atlantica	Atlas cedar	1	1	semi-mature	small <15	2	good	...
277	Laburnum	anagyroides	golden chain-tree	1	1	young	small <15	4	good	3
278	Laburnum	anagyroides	golden chain-tree	1	1	young	small <15	4	good	3
279	Cornus	kousa	Kousa dogwood	1	1	semi-mature	small <15	4	good	3
280	Cornus	kousa	Kousa dogwood	1	1	semi-mature	small <15	4	good	3
281	Cornus	kousa	Kousa dogwood	1	1	semi-mature	small <15	4	good	3
282	Cornus	kousa	Kousa dogwood	1	1	semi-mature	small <15	4	poor	3
283	Betula	nigra	river birch	2	1	young	small <15	6	good	...
284	Cornus	kousa	Kousa dogwood	1	1	young	small <15	2	good	3
285	Acer	platanoides	Norway maple	27	1	mature	large >40	25	good	2
286	Fagus	sylvatica	European beech	1	1	young	small <15	6	good	3

Tag #	Genus	Species	Common Name	DBH	Planting Type	Age Class	Height Class	Canopy Radius	Condition	GTW Priority
287	Carpinus	betulus	European hornbeam	27	1	mature	large >40	25	good	2
288	Acer	platanoides 'Crimson King'	'Crimson King' Norway maple	44	1	mature	large >40	25	fair	1
289	Acer	platanoides	Norway maple	18	1	mature	large >40	20	good	...
290	Syringa	meyeri	Meyer lilac	2	1	young	small <15	2	good	...
291	Syringa	meyeri	Meyer lilac	2	1	young	small <15	2	good	...
292	Fagus	sylvatica	European beech	36	1	mature	large >40	35	good	...
293	Prunus	serrulata	Japanese flowering cherry	7	1	semi-mature	medium 15-40	15	good	3
294	Cedrus	atlantica	Atlas cedar	3	1	semi-mature	small <15	4	good	...
295	Laburnum	anagyroides	golden chain-tree	1	1	young	small <15	4	good	3
296	Styrax	japonicus	Japanese snowbell	1	1	young	small <15	4	good	3
297	Acer	palmatum	Japanese maple	2	1	young	small <15	4	good	3
298	Styrax	japonicus	Japanese snowbell	2	1	young	small <15	4	fair	3
299	Acer	saccharinum	silver maple	27	1	mature	large >40	20	fair	1
300	Acer	platanoides	Norway maple	3	5	young	medium 15-40	6	good	...
301	Acer	pseudoplatanus	sycamore maple	31	1	mature	large >40	25	good	2
302	Quercus	robur	English oak	4	1	young	medium 15-40	10	good	...
303	Cornus	kousa	Kousa dogwood	4	1	mature	medium 15-40	15	good	3
304	Fagus	sylvatica	European beech	8	1	young	large >40	10	good	...
305	Fagus	sylvatica	European beech	24	1	mature	large >40	25	good	...
306	Fagus	sylvatica	European beech	19	1	semi-mature	large >40	20	good	...
307	Fagus	sylvatica	European beech	20	1	semi-mature	large >40	20	good	2
308	Fagus	sylvatica	European beech	21	1	mature	large >40	20	good	3
309	Fagus	sylvatica	European beech	26	1	mature	large >40	25	good	3
310	Fagus	sylvatica	European beech	21	1	mature	large >40	20	good	3
311	Fagus	sylvatica	European beech	23	1	mature	large >40	25	good	3

Tag #	Genus	Species	Common Name	DBH	Planting Type	Age Class	Height Class	Canopy Radius	Condition	GTW Priority
312	Fagus	sylvatica	European beech	31	1	mature	large >40	25	good	2
313	Fagus	sylvatica	European beech	17	1	semi-mature	large >40	20	good	2
314	Fagus	sylvatica	European beech	31	1	mature	large >40	30	good	1
315	Acer	palmatum	Japanese maple	1	1	young	small <15	6	fair	...
316	Taxus	spp.	yew species	17	4	mature	large >40	10	good	3
317	Chamaecyparis	obtusa	Hinoki falsecypress	17	10	mature	large >40	8	good	3
318	Sciadopitys	verticillata	Japanese umbrella-pine	16	1	mature	large >40	10	good	...
319	Pinus	strobus	eastern white pine	2	1	young	small <15	4	poor	3
320	Magnolia	x soulangiana	saucer magnolia	2	1	semi-mature	small <15	6	good	...
321	Fagus	sylvatica	European beech	77	1	mature	large >40	45	good	1
322	Acer	palmatum	Japanese maple	6	1	mature	medium 15-40	15	good	3
323	Acer	palmatum	Japanese maple	4	1	mature	medium 15-40	10	good	...
324	Fagus	sylvatica	European beech	35	1	mature	large >40	25	good	2
325	Acer	platanoides	Norway maple	8	1	semi-mature	large >40	10	good	...
326	Fagus	sylvatica	European beech	18	1	mature	large >40	20	good	3
327	Fagus	sylvatica	European beech	34	1	mature	large >40	25	good	1
328	Fagus	sylvatica	European beech	28	1	mature	large >40	25	good	3
329	Fagus	sylvatica	European beech	17	1	semi-mature	large >40	15	fair	3
330	Fagus	sylvatica	European beech	28	1	mature	large >40	30	good	1
331	Acer	platanoides 'Crimson King'	'Crimson King' Norway maple	12	1	semi-mature	medium 15-40	15	good	3
332	Fagus	sylvatica	European beech	7	1	young	medium 15-40	15	good	2
333	Fagus	sylvatica	European beech	45	1	mature	large >40	30	fair	1
334	Acer	platanoides 'Crimson King'	'Crimson King' Norway maple	21	1	mature	large >40	15	fair	1

Tag #	Genus	Species	Common Name	DBH	Planting Type	Age Class	Height Class	Canopy Radius	Condition	GTW Priority
335	Acer	pseudoplatanus	sycamore maple	10	1	semi-mature	large >40	15	good	...
336	Tilia	americana	basswood	30	1	mature	large >40	25	fair	2
337	Ulmus	rubra	slippery elm	28	1	mature	large >40	30	good	3
338	Ulmus	rubra	slippery elm	14	1	semi-mature	large >40	15	fair	3
339	Ulmus	rubra	slippery elm	17	1	semi-mature	large >40	20	good	...
340	Acer	pseudoplatanus	sycamore maple	14	1	semi-mature	large >40	15	good	3
341	Acer	pseudoplatanus	sycamore maple	12	1	semi-mature	large >40	15	good	3
342	Acer	pseudoplatanus	sycamore maple	22	1	mature	large >40	20	good	3
343	Acer	pseudoplatanus	sycamore maple	13	1	semi-mature	large >40	20	good	3
344	Quercus	robur	English oak	20	1	semi-mature	large >40	25	good	3
345	Fagus	sylvatica	European beech	34	1	mature	large >40	30	good	3
346	Acer	pseudoplatanus	sycamore maple	12	1	semi-mature	large >40	15	good	3
347	Acer	pseudoplatanus	sycamore maple	27	1	mature	large >40	25	good	3
348	Quercus	robur	English oak	20	1	mature	large >40	20	good	3
349	Acer	pseudoplatanus	sycamore maple	14	1	semi-mature	large >40	15	good	3
350	Acer	pseudoplatanus	sycamore maple	28	1	mature	large >40	25	good	3
351	Acer	pseudoplatanus	sycamore maple	15	1	mature	large >40	25	good	3
352	Ulmus	rubra	slippery elm	25	1	mature	large >40	25	fair	3
353	Quercus	robur	English oak	5	1	young	small <15	10	fair	...
354	Thuja	plicata	western redcedar	7	3	semi-mature	medium 15-40	6	good	...
355	Cornus	kousa	Kousa dogwood	5	1	mature	small <15	10	fair	3
356	Picea	abies	Norway spruce	15	1	semi-mature	medium 15-40	10	good	2
357	Ilex	aquifolium	English holly	5	1	mature	small <15	10	good	2

Tag #	Genus	Species	Common Name	DBH	Planting Type	Age Class	Height Class	Canopy Radius	Condition	GTW Priority
358	Cornus	kousa	Kousa dogwood	5	1	mature	small <15	8	good	...
359	Cornus	kousa	Kousa dogwood	7	1	mature	small <15	8	good	...
360	Prunus	serrulata	Japanese flowering cherry	7	1	mature	medium 15-40	15	good	3
361	Cornus	kousa	Kousa dogwood	4	1	mature	medium 15-40	8	good	3
362	Aesculus	hippocastanum	horsechestnut	32	3	mature	large >40	25	good	1
363	Fagus	sylvatica	European beech	21	1	semi-mature	large >40	20	good	1
364	Cedrus	atlantica	Atlas cedar	26	1	mature	large >40	20	good	2
365	Fagus	sylvatica	European beech	26	1	mature	large >40	25	good	3
366	Quercus	robur	English oak	15	1	semi-mature	large >40	15	good	1
367	Fagus	grandifolia	American beech	16	1	semi-mature	large >40	20	good	...
368	Acer	platanoides	Norway maple	19	1	mature	large >40	20	poor	2
369	Acer	saccharum	sugar maple	27	1	mature	large >40	20	good	3
370	Acer	platanoides 'Crimson King'	'Crimson King' Norway maple	37	1	mature	large >40	25	fair	2
371	Fagus	sylvatica	European beech	16	1	semi-mature	medium 15-40	25	good	...
372	Fagus	sylvatica	European beech	20	1	semi-mature	large >40	20	good	...
373	Fagus	sylvatica	European beech	13	1	semi-mature	large >40	20	good	...
374	Acer	pseudoplatanus	sycamore maple	22	1	mature	large >40	15	fair	2
375	Fagus	sylvatica	European beech	20	1	semi-mature	large >40	15	good	2
376	Fagus	sylvatica	European beech	13	1	semi-mature	large >40	15	good	2
377	Fagus	sylvatica	European beech	32	1	mature	large >40	35	good	3
378	Fagus	sylvatica	European beech	38	1	mature	large >40	30	good	1
379	Fagus	sylvatica	European beech	21	1	mature	large >40	25	good	...
380	Fagus	sylvatica	European beech	71	1	mature	large >40	25	fair	1

Tag #	Genus	Species	Common Name	DBH	Planting Type	Age Class	Height Class	Canopy Radius	Condition	GTW Priority
381	Quercus	palustris	pin oak	34	1	mature	large >40	15	poor	2
382	Fagus	sylvatica	European beech	14	1	semi-mature	large >40	15	good	3
383	Cornus	kousa	Kousa dogwood	2	1	semi-mature	small <15	8	good	...
384	Fagus	sylvatica	European beech	18	1	semi-mature	large >40	20	good	3
385	Fagus	sylvatica	European beech	16	1	semi-mature	medium 15-40	15	dead	1
386	x Cupressocyparis	leylandii	Leyland cypress	2	16	young	small <15	4	good	3
387	Quercus	robur	English oak	18	1	semi-mature	medium 15-40	15	good	...
388	Acer	palmatum	Japanese maple	10	1	mature	medium 15-40	15	good	...
389	Acer	palmatum	Japanese maple	14	1	mature	large >40	20	good	3
390	Acer	palmatum	Japanese maple	9	1	mature	medium 15-40	15	good	...
391	Taxodium	ascendens	pond cypress	19	1	mature	large >40	10	fair	...
392	Acer	japonicum	fullmoon maple	4	1	semi-mature	medium 15-40	10	good	...
393	Taxodium	ascendens	pond cypress	18	1	mature	large >40	10	fair	3
394	Acer	palmatum	Japanese maple	7	1	semi-mature	medium 15-40	15	good	...
395	Acer	palmatum	Japanese maple	5	1	mature	small <15	15	dead	1
396	Acer	palmatum	Japanese maple	16	1	mature	large >40	20	good	3
397	Acer	palmatum	Japanese maple	12	1	mature	large >40	20	good	...
398	Acer	palmatum	Japanese maple	8	1	mature	medium 15-40	15	good	...
399	Taxus	spp.	yew species	26	1	mature	medium 15-40	20	good	...
400	Chamaecyparis	obtusa	Hinoki falsecypress	32	1	mature	medium 15-40	10	good	...
401	Tilia	cordata	littleleaf linden	18	1	mature	medium 15-40	20	good	2

Tag #	Genus	Species	Common Name	DBH	Planting Type	Age Class	Height Class	Canopy Radius	Condition	GTW Priority
402	Quercus	robur	English oak	41	1	mature	large >40	25	good	2
403	Acer	pseudoplatanus	sycamore maple	19	1	mature	medium 15-40	25	fair	...
404	Fagus	sylvatica	European beech	63	1	mature	large >40	35	good	1
405	Fagus	sylvatica	European beech	19	1	semi-mature	medium 15-40	15	good	...
406	Fagus	sylvatica	European beech	16	1	semi-mature	medium 15-40	15	good	...
407	Fagus	sylvatica	European beech	7	7	semi-mature	medium 15-40	10	good	1
408	Fagus	sylvatica	European beech	11	5	semi-mature	medium 15-40	15	good	1
409	Fagus	sylvatica	European beech	17	1	mature	large >40	20	good	1
410	Chamaecyparis	nootkatensis	Nootka falsecypress	10	1	semi-mature	medium 15-40	10	good	...
411	Ilex	aquifolium	English holly	4	1	semi-mature	medium 15-40	6	good	...
412	Chamaecyparis	pisifera	Sawara falsecypress	5	1	semi-mature	small <15	6	good	...
413	Liquidambar	styraciflua	sweetgum	33	1	mature	large >40	35	good	1
414	Ginkgo	biloba	Ginkgo	39	1	mature	large >40	30	fair	1
415	Tilia	cordata	littleleaf linden	23	1	mature	large >40	25	good	...
416	Fagus	sylvatica	European beech	50	1	mature	large >40	35	poor	1
417	Tilia	cordata	littleleaf linden	36	1	mature	large >40	35	fair	1
418	Acer	platanooides	Norway maple	29	1	mature	medium 15-40	20	poor	1
419	Cornus	mas	Corneliancherry dogwood	5	1	semi-mature	medium 15-40	15	good	2
420	Cornus	mas	Corneliancherry dogwood	4	1	semi-mature	medium 15-40	20	good	...
421	Fagus	sylvatica	European beech	3	1	young	small <15	8	good	...
422	Prunus	subhirtella	Higan cherry	11	1	semi-mature	medium 15-40	10	fair	2

Tag #	Genus	Species	Common Name	DBH	Planting Type	Age Class	Height Class	Canopy Radius	Condition	GTW Priority
423	Gleditsia	triacanthos	honeylocust	10	1	semi-mature	medium 15-40	20	good	1
424	Tilia	cordata	littleleaf linden	14	1	semi-mature	large >40	15	good	1
425	Tilia	cordata	littleleaf linden	46	1	mature	large >40	35	good	...
426	Acer	pseudoplatanus	sycamore maple	11	4	semi-mature	large >40	15	good	...
427	Acer	platanoides	Norway maple	12	1	semi-mature	large >40	20	good	...
428	Fagus	sylvatica	European beech	9	1	semi-mature	large >40	20	good	...
429	Fagus	sylvatica	European beech	9	1	semi-mature	large >40	20	good	...
430	Fagus	sylvatica	European beech	9	1	semi-mature	large >40	20	good	...
431	Fagus	sylvatica	European beech	9	1	semi-mature	large >40	20	good	...
432	Fagus	sylvatica	European beech	9	1	semi-mature	large >40	20	good	...
433	Fagus	sylvatica	European beech	9	1	semi-mature	medium 15-40	20	good	...
434	Acer	pseudoplatanus	sycamore maple	7	1	semi-mature	medium 15-40	15	good	...
435	Thuja	plicata	western redcedar	12	1	semi-mature	large >40	10	good	...
436	Thuja	plicata	western redcedar	16	1	semi-mature	large >40	10	good	...
437	Fagus	sylvatica	European beech	16	1	semi-mature	large >40	20	good	1
438	Chamaecyparis	pisifera	Sawara falsecypress	11	1	semi-mature	medium 15-40	20	good	...
439	Tsuga	canadensis	eastern hemlock	8	1	semi-mature	medium 15-40	8	good	...
440	Fagus	sylvatica	European beech	47	1	mature	large >40	30	good	1

Tag #	Genus	Species	Common Name	DBH	Planting Type	Age Class	Height Class	Canopy Radius	Condition	GTW Priority
441	Acer	platanoides	Norway maple	10	1	semi-mature	medium 15-40	20	good	1
442	Aesculus	hippocastanum	horsechestnut	29	1	mature	large >40	30	good	1
443	Fagus	sylvatica	European beech	44	1	mature	large >40	40	good	...
444	Gleditsia	triacanthos	honeylocust	14	1	semi-mature	medium 15-40	25	good	1
445	Gleditsia	triacanthos	honeylocust	14	1	semi-mature	medium 15-40	25	good	1
446	Cornus	mas	Cornelian cherry dogwood	3	1	semi-mature	small <15	6	good	...
447	Fagus	sylvatica	European beech	52	1	mature	large >40	35	good	1
448	Tilia	cordata	littleleaf linden	37	1	mature	large >40	20	good	...
449	Tilia	cordata	littleleaf linden	40	1	mature	large >40	20	fair	1
450	Fagus	sylvatica	European beech	13	1	semi-mature	medium 15-40	25	good	1
451	Betula	pendula	European white birch	11	1	semi-mature	large >40	15	poor	1
452	Betula	pendula	European white birch	13	1	semi-mature	large >40	15	good	...
453	Chamaecyparis	nootkatensis	Nootka falsecypress	2	1	semi-mature	small <15	4	good	...
454	Sciadopitys	verticillata	Japanese umbrella-pine	2	1	semi-mature	medium 15-40	4	good	...
455	Chamaecyparis	thyoides	Atlantic whitecedar	2	1	semi-mature	small <15	6	good	...
456	Acer	pseudoplatanus	sycamore maple	21	1	mature	large >40	25	good	1
457	Cornus	kousa	Kousa dogwood	1	2	young	small <15	4	good	...
458	Laburnum	anagyroides	golden chain-tree	1	1	new planting	small <15	2	good	...
459	Cornus	kousa	Kousa dogwood	1	1	young	small <15	4	good	...
460	Cornus	kousa	Kousa dogwood	4	1	mature	medium 15-40	10	poor	...
461	Quercus	robur	English oak	12	1	semi-mature	large >40	20	good	...

Tag #	Genus	Species	Common Name	DBH	Planting Type	Age Class	Height Class	Canopy Radius	Condition	GTW Priority
462	Acer	palmatum	Japanese maple	13	1	mature	medium 15-40	30	good	...
463	Acer	palmatum	Japanese maple	13	1	mature	medium 15-40	30	good	...
464	Thuja	plicata	western redcedar	13	1	semi-mature	large >40	30	good	...
465	Salix	matsudana	corkscrew willow	10	1	semi-mature	medium 15-40	30	good	...
466	Prunus	serotina	black cherry	16	1	mature	medium 15-40	20	good	...
467	Cornus	kousa	Kousa dogwood	6	1	mature	medium 15-40	15	good	...
468	Thuja	plicata	western redcedar	17	1	mature	large >40	20	good	...
469	Thuja	plicata	western redcedar	8	1	semi-mature	medium 15-40	6	good	...
470	Thuja	plicata	western redcedar	22	1	mature	large >40	30	good	...
471	Chamaecyparis	pisifera	Sawara falsecypress	12	1	mature	large >40	15	good	...
472	Chamaecyparis	pisifera	Sawara falsecypress	23	1	mature	large >40	10	good	...
473	Thuja	plicata	western redcedar	21	1	mature	medium 15-40	10	fair	...
474	Betula	pendula	European white birch	14	1	mature	large >40	20	good	...
475	Betula	pendula	European white birch	14	1	mature	large >40	20	good	1
476	Thuja	plicata	western redcedar	9	1	semi-mature	medium 15-40	10	good	...
477	Thuja	plicata	western redcedar	17	1	mature	large >40	20	good	1
478	Taxus	spp.	yew species	3	1	young	small <15	15	good	...
479	Taxus	spp.	yew species	3	1	young	small <15	15	good	...
480	Thuja	plicata	western redcedar	19	1	mature	large >40	15	good	...
481	Thuja	plicata	western redcedar	16	1	mature	medium 15-40	10	good	1

Tag #	Genus	Species	Common Name	DBH	Planting Type	Age Class	Height Class	Canopy Radius	Condition	GTW Priority
482	Thuja	plicata	western redcedar	9	1	semi-mature	medium 15-40	10	good	1
483	Chamaecyparis	pisifera	Sawara falsecypress	6	1	semi-mature	medium 15-40	6	good	...
484	Chamaecyparis	pisifera	Sawara falsecypress	22	1	mature	large >40	15	good	...
485	Chamaecyparis	pisifera	Sawara falsecypress	11	1	semi-mature	large >40	20	good	...
486	Thuja	plicata	western redcedar	18	1	mature	large >40	25	good	...
487	Picea	glauca	white spruce	7	1	young	medium 15-40	8	good	...
488	Ilex	vomitorea	yaupon	4	1	semi-mature	small <15	15	good	2
489	Taxus	spp.	yew species	2	1	young	small <15	6	good	...
490	Taxus	spp.	yew species	3	1	semi-mature	medium 15-40	8	good	...
491	Betula	alleghaniensis	yellow birch	8	1	semi-mature	medium 15-40	6	poor	1
492	Acer	pseudoplatanus	sycamore maple	7	1	semi-mature	medium 15-40	20	good	...
493	Thuja	plicata	western redcedar	4	1	young	medium 15-40	8	good	...
494	Tilia	cordata	littleleaf linden	40	1	mature	large >40	35	good	1
495	Picea	abies	Norway spruce	7	1	semi-mature	medium 15-40	10	good	...
496	Thuja	plicata	western redcedar	9	1	semi-mature	medium 15-40	15	good	...
497	Picea	glauca	white spruce	20	1	mature	large >40	25	fair	2
498	Taxus	spp.	yew species	7	1	semi-mature	medium 15-40	8	good	...
499	Thuja	plicata	western redcedar	18	1	mature	large >40	20	good	...
500	Thuja	plicata	western redcedar	16	1	mature	large >40	20	good	...
501	Thuja	plicata	western redcedar	20	1	mature	large >40	25	good	...
502	Picea	glauca	white spruce	20	1	mature	large >40	15	good	...

Tag #	Genus	Species	Common Name	DBH	Planting Type	Age Class	Height Class	Canopy Radius	Condition	GTW Priority
503	Acer	platanoides	Norway maple	42	1	mature	medium 15-40	15	poor	1
504	Tilia	cordata	littleleaf linden	12	1	semi-mature	large >40	15	fair	...
505	Ilex	aquifolium	English holly	7	1	semi-mature	medium 15-40	8	good	...
506	Picea	pungens	Colorado spruce	7	1	semi-mature	medium 15-40	10	good	3
507	Betula	nigra	river birch	6	1	semi-mature	medium 15-40	15	good	...
508	Quercus	robur	English oak	24	1	mature	large >40	35	fair	...
509	Picea	abies	Norway spruce	9	1	semi-mature	large >40	10	good	...
510	Picea	abies	Norway spruce	14	1	semi-mature	large >40	10	good	...
511	Picea	abies	Norway spruce	14	1	semi-mature	large >40	10	good	...
512	Cornus	mas	Cornelian cherry dogwood	2	1	semi-mature	small <15	10	good	...
513	Juniperus	virginiana	eastern redcedar	6	2	semi-mature	medium 15-40	6	good	...
514	Thuja	plicata	western redcedar	5	1	semi-mature	medium 15-40	8	good	...
515	Tilia	cordata	littleleaf linden	27	1	mature	large >40	30	good	...
516	Tilia	cordata	littleleaf linden	24	1	mature	large >40	35	good	...
517	Thuja	occidentalis	arborvitae	2	6	young	small <15	6	good	...
518	Acer	platanoides 'Crimson King'	'Crimson King' Norway maple	11	1	semi-mature	medium 15-40	20	good	...
519	Acer	platanoides 'Crimson King'	'Crimson King' Norway maple	9	1	semi-mature	medium 15-40	15	good	...
520	Chamaecyparis	nootkatensis	Nootka falsecypress	9	1	semi-mature	medium 15-40	6	good	...
521	Acer	platanoides	Norway maple	16	1	semi-mature	medium 15-40	20	fair	...

Tag #	Genus	Species	Common Name	DBH	Planting Type	Age Class	Height Class	Canopy Radius	Condition	GTW Priority
522	Acer	platanoides	Norway maple	19	1	mature	large >40	25	fair	1
523	Acer	platanoides	Norway maple	19	1	mature	large >40	30	fair	1
524	Thuja	plicata	western redcedar	9	5	semi-mature	medium 15-40	4	good	...
525	Thuja	plicata	western redcedar	7	3	semi-mature	medium 15-40	4	good	...
526	Thuja	plicata	western redcedar	8	5	semi-mature	medium 15-40	4	good	...
527	Thuja	plicata	western redcedar	7	5	semi-mature	medium 15-40	4	good	...
528	Thuja	plicata	western redcedar	7	5	semi-mature	medium 15-40	4	good	...
529	Betula	pendula	European white birch	15	1	mature	medium 15-40	25	fair	1
530	Salix	alba	white willow	28	1	mature	large >40	30	good	1
531	Prunus	serrulata	Japanese flowering cherry	11	1	mature	medium 15-40	25	good	...
532	Acer	palmatum	Japanese maple	9	1	mature	medium 15-40	30	good	...
533	Fagus	sylvatica	European beech	21	1	mature	large >40	30	good	...
534	Malus	floribunda	Japanese flowering crabapple	8	1	mature	small <15	15	good	...
535	Malus	floribunda	Japanese flowering crabapple	6	1	mature	small <15	15	good	...
536	Malus	floribunda	Japanese flowering crabapple	8	1	mature	small <15	15	good	...
537	Quercus	robur	English oak	18	1	mature	medium 15-40	20	fair	1
538	Quercus	robur	English oak	36	1	mature	large >40	35	fair	1
539	Acer	platanoides 'Crimson King'	'Crimson King' Norway maple	37	1	mature	large >40	35	good	...
540	Cornus	kousa	Kousa dogwood	10	1	mature	medium 15-40	20	good	2

Tag #	Genus	Species	Common Name	DBH	Planting Type	Age Class	Height Class	Canopy Radius	Condition	GTW Priority
541	Picea	orientalis	Oriental spruce	17	1	mature	medium 15-40	8	good	...
542	Prunus	serrulata	Japanese flowering cherry	20	1	mature	medium 15-40	25	good	...
543	Cornus	kousa	Kousa dogwood	4	1	semi-mature	medium 15-40	8	good	...
544	Cornus	kousa	Kousa dogwood	4	1	semi-mature	medium 15-40	8	good	...
545	Salix	alba	white willow	19	1	mature	large >40	20	good	1
546	Salix	alba	white willow	30	1	mature	large >40	20	good	1
547	Pinus	strobus	eastern white pine	24	1	mature	medium 15-40	25	fair	1
548	Pinus	strobus	eastern white pine	21	1	mature	medium 15-40	30	fair	1
549	Salix	alba	white willow	26	1	mature	large >40	30	fair	2
550	Acer	pseudoplatanus	sycamore maple	24	1	mature	large >40	30	fair	...
551	Acer	platanooides 'Crimson King'	'Crimson King' Norway maple	27	1	mature	large >40	25	good	...
552	Malus	floribunda	Japanese flowering crabapple	10	1	mature	medium 15-40	20	good	1
553	Acer	platanooides	Norway maple	24	1	mature	large >40	30	good	1
554	Viburnum	spp.	viburnum species	7	4	mature	medium 15-40	15	good	...
555	Acer	platanooides	Norway maple	19	1	mature	medium 15-40	30	good	2
556	Malus	floribunda	Japanese flowering crabapple	14	1	mature	medium 15-40	20	good	3
557	Fagus	sylvatica	European beech	52	1	mature	large >40	35	good	2
558	Chamaecyparis	thyoides	Atlantic whitecedar	32	1	mature	medium 15-40	10	good	...
559	Acer	platanooides 'Crimson King'	'Crimson King' Norway maple	24	1	mature	medium 15-40	25	fair	2
560	Syringa	reticulata	Japanese tree lilac	7	1	semi-mature	medium 15-40	20	good	...

Tag #	Genus	Species	Common Name	DBH	Planting Type	Age Class	Height Class	Canopy Radius	Condition	GTW Priority
561	Fagus	sylvatica	European beech	74	1	mature	large >40	35	good	1
562	Fagus	sylvatica	European beech	91	1	mature	large >40	35	fair	1
563	Magnolia	acuminata	cucumbertree magnolia	6	1	young	medium 15-40	10	good	...
564	Oxydendrum	arboreum	sourwood	8	1	semi-mature	medium 15-40	10	good	...
565	Leitneria	floridana	corkwood	18	1	mature	medium 15-40	25	good	...
566	Gleditsia	triacanthos	honeylocust	8	1	semi-mature	medium 15-40	15	good	2
567	Gleditsia	triacanthos	honeylocust	5	1	semi-mature	medium 15-40	15	fair	2
568	Acer	platanoides	Norway maple	13	1	semi-mature	medium 15-40	15	good	...
569	Prunus	serrulata	Japanese flowering cherry	27	1	mature	medium 15-40	20	fair	2
570	Acer	pseudoplatanus	sycamore maple	40	1	mature	medium 15-40	30	poor	3
571	Cryptomeria	japonica	Japanese cryptomeria	8	1	semi-mature	medium 15-40	6	good	...
572	Cryptomeria	japonica	Japanese cryptomeria	11	1	semi-mature	medium 15-40	8	good	...
573	Prunus	serrulata	Japanese flowering cherry	37	1	mature	large >40	20	good	...
574	Fagus	sylvatica	European beech	40	1	mature	large >40	40	good	1
575	Fagus	sylvatica	European beech	54	1	mature	large >40	35	poor	1
576	Acer	platanoides	Norway maple	9	1	semi-mature	medium 15-40	15	good	1
577	Acer	platanoides	Norway maple	9	1	semi-mature	medium 15-40	15	good	...
578	Fagus	sylvatica	European beech	71	1	mature	large >40	35	good	1
579	Acer	platanoides	Norway maple	24	1	mature	large >40	25	fair	1
580	Acer	platanoides	Norway maple	7	1	semi-mature	medium 15-40	8	good	...

Tag #	Genus	Species	Common Name	DBH	Planting Type	Age Class	Height Class	Canopy Radius	Condition	GTW Priority
581	Acer	platanoides	Norway maple	15	1	semi-mature	medium 15-40	25	good	...
582	Acer	platanoides	Norway maple	9	1	semi-mature	medium 15-40	15	good	1
583	Acer	platanoides	Norway maple	10	1	semi-mature	medium 15-40	15	good	...
584	x Cupressocyparis	leylandii	Leyland cypress	7	4	semi-mature	medium 15-40	6	good	...
585	Quercus	robur	English oak	24	1	mature	medium 15-40	25	fair	1
586	Prunus	serotina	black cherry	9	1	semi-mature	medium 15-40	10	good	...
587	Fagus	sylvatica	European beech	45	1	mature	large >40	35	good	1
588	Aesculus	hippocastanum	horsechestnut	39	1	mature	large >40	30	good	...
589	Fagus	sylvatica	European beech	36	1	mature	large >40	35	fair	...
590	Fagus	sylvatica	European beech	40	1	mature	large >40	35	poor	...
591	Fagus	sylvatica	European beech	41	1	mature	large >40	35	good	...
592	Cryptomeria	japonica	Japanese cryptomeria	14	1	mature	large >40	15	good	...
593	Cryptomeria	japonica	Japanese cryptomeria	14	1	mature	large >40	15	good	...
594	Chamaecyparis	nootkatensis	Nootka falsecypress	13	1	mature	medium 15-40	15	good	...
595	Thuja	plicata	western redcedar	17	1	mature	large >40	15	good	...
596	Chamaecyparis	nootkatensis	Nootka falsecypress	12	1	semi-mature	medium 15-40	10	good	...
597	Chamaecyparis	nootkatensis	Nootka falsecypress	14	1	semi-mature	medium 15-40	10	good	...
598	Quercus	acutissima	sawtooth oak	8	1	semi-mature	medium 15-40	10	good	...
599	Cornus	kousa	Kousa dogwood	3	1	semi-mature	medium 15-40	10	good	...
600	Cercis	canadensis	eastern redbud	6	1	semi-mature	medium 15-40	15	good	...

Tag #	Genus	Species	Common Name	DBH	Planting Type	Age Class	Height Class	Canopy Radius	Condition	GTW Priority
601	Acer	platanoides	Norway maple	23	1	mature	medium 15-40	20	good	...
602	Fagus	sylvatica	European beech	36	1	mature	large >40	35	good	1
603	Prunus	serrulata	Japanese flowering cherry	3	1	semi-mature	small <15	10	good	...
604	Prunus	serrulata	Japanese flowering cherry	8	1	semi-mature	medium 15-40	20	good	...
605	Sciadopitys	verticillata	Japanese umbrella-pine	9	3	semi-mature	medium 15-40	4	good	...
606	Sciadopitys	verticillata	Japanese umbrella-pine	9	3	semi-mature	medium 15-40	4	good	...
607	Cryptomeria	japonica	Japanese cryptomeria	14	3	semi-mature	large >40	8	good	...
608	Liquidambar	styraciflua	sweetgum	28	1	mature	large >40	25	good	...
609	Picea	abies	Norway spruce	9	1	semi-mature	medium 15-40	8	fair	2
610	Prunus	serrulata	Japanese flowering cherry	16	1	mature	medium 15-40	30	good	1
611	Prunus	serrulata	Japanese flowering cherry	15	1	mature	medium 15-40	25	good	1
612	Prunus	serrulata	Japanese flowering cherry	18	1	mature	medium 15-40	25	good	1
613	Prunus	serrulata	Japanese flowering cherry	17	1	mature	medium 15-40	25	good	1
614	Picea	abies	Norway spruce	6	1	young	medium 15-40	6	good	2
615	Picea	abies	Norway spruce	7	1	young	medium 15-40	6	good	2
616	Picea	abies	Norway spruce	4	1	young	medium 15-40	6	good	2
617	Picea	abies	Norway spruce	4	1	young	medium 15-40	6	fair	2
618	Pinus	nigra	Austrian pine	9	1	semi-mature	medium 15-40	6	good	...

Tag #	Genus	Species	Common Name	DBH	Planting Type	Age Class	Height Class	Canopy Radius	Condition	GTW Priority
619	Platanus	x acerifolia	London planetree	53	1	mature	large >40	45	good	1
620	Platanus	x acerifolia	London planetree	29	1	mature	large >40	30	good	...
621	Platanus	x acerifolia	London planetree	32	1	mature	large >40	30	good	...
622	Platanus	x acerifolia	London planetree	30	1	mature	large >40	35	good	1
623	Fagus	sylvatica	European beech	43	1	mature	large >40	40	good	...
624	Fagus	sylvatica	European beech	26	1	mature	large >40	25	good	1
625	Fagus	sylvatica	European beech	41	1	mature	large >40	40	good	1
626	Platanus	x acerifolia	London planetree	42	1	mature	large >40	35	good	1
627	Betula	papyrifera	paper birch	8	1	young	medium 15-40	15	good	1
628	Malus	floribunda	Japanese flowering crabapple	7	1	semi-mature	medium 15-40	8	good	2
629	Malus	floribunda	Japanese flowering crabapple	5	1	semi-mature	medium 15-40	8	good	2
630	Malus	floribunda	Japanese flowering crabapple	6	1	semi-mature	medium 15-40	8	good	2
631	Malus	floribunda	Japanese flowering crabapple	4	1	semi-mature	medium 15-40	8	good	2
632	Malus	floribunda	Japanese flowering crabapple	4	1	semi-mature	medium 15-40	8	good	2
633	Malus	floribunda	Japanese flowering crabapple	6	1	semi-mature	medium 15-40	8	good	2
634	Malus	floribunda	Japanese flowering crabapple	6	1	semi-mature	medium 15-40	8	good	2
635	Cornus	florida	flowering dogwood	6	1	semi-mature	medium 15-40	15	good	...
636	Cornus	florida	flowering dogwood	3	1	semi-mature	medium 15-40	15	good	...
637	Cornus	florida	flowering dogwood	4	1	semi-mature	small <15	8	good	...
638	Cornus	florida	flowering dogwood	4	1	semi-mature	medium 15-40	8	good	...
639	Cornus	florida	flowering dogwood	4	1	semi-mature	medium 15-40	8	good	...

Tag #	Genus	Species	Common Name	DBH	Planting Type	Age Class	Height Class	Canopy Radius	Condition	GTW Priority
640	Cornus	florida	flowering dogwood	2	1	semi-mature	medium 15-40	8	good	...
641	Cornus	florida	flowering dogwood	3	1	semi-mature	medium 15-40	8	good	...
642	Ulmus	parvifolia	Chinese elm	12	8	semi-mature	medium 15-40	15	good	2
643	Ulmus	parvifolia	Chinese elm	12	8	semi-mature	medium 15-40	15	good	2
644	Ulmus	parvifolia	Chinese elm	8	6	semi-mature	medium 15-40	15	good	2
645	Ulmus	parvifolia	Chinese elm	10	6	semi-mature	medium 15-40	15	good	2
646	Ulmus	parvifolia	Chinese elm	10	6	semi-mature	medium 15-40	15	good	2
647	Ulmus	parvifolia	Chinese elm	11	6	semi-mature	medium 15-40	15	good	2
648	Liriodendron	tulipifera	tuliptree	12	1	semi-mature	large >40	15	good	...
649	Populus	deltoides	eastern cottonwood	7	1	semi-mature	large >40	8	poor	1
650	Quercus	rubra	northern red oak	10	1	semi-mature	large >40	15	good	2
651	Liriodendron	tulipifera	tuliptree	11	1	semi-mature	large >40	15	good	2
652	Liriodendron	tulipifera	tuliptree	16	1	semi-mature	large >40	20	good	2
653	Liquidambar	styraciflua	sweetgum	12	10	semi-mature	large >40	20	good	2
654	Carpinus	betulus	European hornbeam	3	1	young	medium 15-40	4	good	...
655	Carpinus	betulus	European hornbeam	8	1	semi-mature	medium 15-40	30	good	2
656	Carpinus	betulus	European hornbeam	11	1	semi-mature	medium 15-40	20	good	...

Tag #	Genus	Species	Common Name	DBH	Planting Type	Age Class	Height Class	Canopy Radius	Condition	GTW Priority
657	Carpinus	betulus	European hornbeam	40	1	mature	large >40	35	good	1
658	Fagus	sylvatica	European beech	67	1	mature	large >40	35	good	...
659	Liriodendron	tulipifera	tuliptree	23	1	mature	large >40	25	good	1
660	Tilia	cordata	littleleaf linden	12	1	semi-mature	large >40	25	good	1
661	Acer	platanoides	Norway maple	13	1	semi-mature	large >40	25	good	1
662	Acer	platanoides	Norway maple	8	1	semi-mature	large >40	25	good	1
663	Acer	platanoides	Norway maple	15	1	semi-mature	large >40	30	good	...
664	Acer	platanoides	Norway maple	10	1	semi-mature	large >40	15	good	...
665	Acer	platanoides	Norway maple	12	1	mature	large >40	35	good	1
666	Prunus	serrulata	Japanese flowering cherry	12	1	semi-mature	small <15	20	good	...
667	Malus	floribunda	Japanese flowering crabapple	9	1	semi-mature	medium 15-40	20	good	2
668	Quercus	robur	English oak	10	1	semi-mature	medium 15-40	20	fair	2
669	Thuja	plicata	western redcedar	9	1	semi-mature	medium 15-40	10	good	...
670	Sciadopitys	verticillata	Japanese umbrella-pine	13	1	semi-mature	medium 15-40	6	good	...
671	Thuja	plicata	western redcedar	16	1	semi-mature	medium 15-40	10	good	...
672	Thuja	plicata	western redcedar	18	1	semi-mature	medium 15-40	10	fair	1
673	Thuja	plicata	western redcedar	20	1	mature	medium 15-40	10	fair	1
674	Chamaecyparis	pisifera	Sawara falsecypress	13	1	semi-mature	medium 15-40	15	fair	...

Tag #	Genus	Species	Common Name	DBH	Planting Type	Age Class	Height Class	Canopy Radius	Condition	GTW Priority
675	Chamaecyparis	nootkatensis	Nootka falsecypress	13	1	semi-mature	medium 15-40	15	fair	...
676	Chamaecyparis	nootkatensis	Nootka falsecypress	13	2	semi-mature	medium 15-40	15	fair	...
677	Chamaecyparis	nootkatensis	Nootka falsecypress	13	1	semi-mature	medium 15-40	15	fair	...
678	Chamaecyparis	nootkatensis	Nootka falsecypress	13	1	semi-mature	medium 15-40	15	fair	...
679	Chamaecyparis	nootkatensis	Nootka falsecypress	7	1	semi-mature	medium 15-40	15	fair	...
680	Chamaecyparis	nootkatensis	Nootka falsecypress	9	2	semi-mature	medium 15-40	15	fair	...
681	Chamaecyparis	nootkatensis	Nootka falsecypress	12	1	semi-mature	medium 15-40	15	fair	...
682	Chamaecyparis	nootkatensis	Nootka falsecypress	13	1	semi-mature	medium 15-40	15	fair	...
683	Thuja	occidentalis	arborvitae	10	1	semi-mature	medium 15-40	15	fair	...
684	Thuja	occidentalis	arborvitae	10	1	semi-mature	medium 15-40	15	fair	...
685	Thuja	occidentalis	arborvitae	10	1	semi-mature	medium 15-40	15	fair	...
686	Chamaecyparis	nootkatensis	Nootka falsecypress	12	1	semi-mature	medium 15-40	15	fair	...
687	Chamaecyparis	nootkatensis	Nootka falsecypress	12	1	semi-mature	medium 15-40	15	fair	...
688	Chamaecyparis	nootkatensis	Nootka falsecypress	6	1	semi-mature	medium 15-40	15	fair	...
689	Chamaecyparis	nootkatensis	Nootka falsecypress	10	1	semi-mature	medium 15-40	15	fair	...
690	Taxus	spp.	yew species	5	2	semi-mature	medium 15-40	15	fair	...
691	Chamaecyparis	nootkatensis	Nootka falsecypress	9	1	semi-mature	medium 15-40	15	fair	...

Tag #	Genus	Species	Common Name	DBH	Planting Type	Age Class	Height Class	Canopy Radius	Condition	GTW Priority
692	Chamaecyparis	nootkatensis	Nootka falsecypress	11	1	semi-mature	medium 15-40	15	fair	...
693	Chamaecyparis	nootkatensis	Nootka falsecypress	8	1	semi-mature	medium 15-40	15	fair	...
694	Chamaecyparis	nootkatensis	Nootka falsecypress	6	1	semi-mature	medium 15-40	15	fair	...
695	Acer	pseudoplatanus	sycamore maple	18	1	mature	large >40	20	good	...
696	Taxus	spp.	yew species	5	12	semi-mature	medium 15-40	20	good	...
697	Chamaecyparis	nootkatensis	Nootka falsecypress	14	1	semi-mature	medium 15-40	20	good	...
698	Chamaecyparis	nootkatensis	Nootka falsecypress	14	1	semi-mature	medium 15-40	20	good	...
699	Chamaecyparis	nootkatensis	Nootka falsecypress	10	1	semi-mature	medium 15-40	20	good	...
700	Chamaecyparis	nootkatensis	Nootka falsecypress	10	1	semi-mature	medium 15-40	20	good	...
701	Chamaecyparis	nootkatensis	Nootka falsecypress	9	1	semi-mature	medium 15-40	20	good	...
702	Chamaecyparis	nootkatensis	Nootka falsecypress	9	1	semi-mature	medium 15-40	20	good	...
703	Chamaecyparis	nootkatensis	Nootka falsecypress	9	1	semi-mature	medium 15-40	20	good	...
704	Acer	platanoides	Norway maple	18	1	mature	large >40	25	good	...
705	Acer	platanoides	Norway maple	22	1	mature	large >40	30	good	1
706	Fagus	sylvatica	European beech	40	1	mature	large >40	35	fair	1
707	Fagus	sylvatica	European beech	38	1	mature	large >40	30	fair	1
708	Fagus	sylvatica	European beech	44	1	mature	large >40	40	good	1
709	Fagus	sylvatica	European beech	12	1	mature	large >40	25	good	1
710	Acer	pseudoplatanus	sycamore maple	25	1	mature	medium 15-40	30	fair	1
711	Fagus	sylvatica	European beech	26	1	mature	large >40	35	good	...
712	Fagus	sylvatica	European beech	49	1	mature	large >40	40	good	...
713	Fagus	sylvatica	European beech	40	1	mature	large >40	35	dead	1

Tag #	Genus	Species	Common Name	DBH	Planting Type	Age Class	Height Class	Canopy Radius	Condition	GTW Priority
714	Acer	palmatum	Japanese maple	3	1	semi-mature	small <15	10	good	...
715	Magnolia	stellata	star magnolia	4	1	semi-mature	medium 15-40	15	good	...
716	Magnolia	stellata	star magnolia	4	1	semi-mature	medium 15-40	15	good	...
717	Ilex	aquifolium	English holly	9	2	semi-mature	medium 15-40	10	good	...
718	Ilex	aquifolium	English holly	9	2	semi-mature	medium 15-40	10	good	...
719	Ilex	aquifolium	English holly	9	2	semi-mature	medium 15-40	10	good	...
720	Tilia	cordata	littleleaf linden	20	1	mature	large >40	25	good	1
721	Taxus	spp.	yew species	10	1	mature	medium 15-40	20	good	...
722	Quercus	robur	English oak	24	1	mature	large >40	20	dead	1
723	Salix	alba	white willow	32	1	mature	large >40	30	good	1
724	Malus	sylvestris	apple	26	1	mature	medium 15-40	25	fair	...
725	Acer	rubrum	red maple	30	1	mature	large >40	25	fair	1
726	Acer	rubrum	red maple	49	1	mature	large >40	35	fair	1
727	Acer	saccharinum	silver maple	20	1	mature	large >40	25	good	...
728	Acer	saccharinum	silver maple	15	1	semi-mature	medium 15-40	15	good	...
729	Acer	pseudoplatanus	sycamore maple	33	1	mature	large >40	25	fair	1
730	Fagus	sylvatica	European beech	55	1	mature	large >40	35	fair	1
731	Tilia	cordata	littleleaf linden	60	1	mature	large >40	35	good	1
732	Fagus	sylvatica	European beech	28	1	mature	large >40	30	good	...
733	Fagus	sylvatica	European beech	34	1	mature	large >40	30	good	1
734	Fagus	sylvatica	European beech	16	1	mature	large >40	30	good	2
735	Acer	platanoides	Norway maple	21	1	mature	large >40	35	fair	1
736	Fagus	sylvatica	European beech	26	1	mature	medium 15-40	35	good	...

Tag #	Genus	Species	Common Name	DBH	Planting Type	Age Class	Height Class	Canopy Radius	Condition	GTW Priority
737	Prunus	serrulata	Japanese flowering cherry	11	1	mature	medium 15-40	25	fair	...
738	Prunus	serrulata	Japanese flowering cherry	12	1	mature	medium 15-40	30	good	...
739	Prunus	serrulata	Japanese flowering cherry	10	1	mature	medium 15-40	30	good	...
740	Prunus	serrulata	Japanese flowering cherry	11	1	mature	medium 15-40	30	good	...
741	Prunus	serrulata	Japanese flowering cherry	12	1	mature	medium 15-40	30	good	...
742	Prunus	serrulata	Japanese flowering cherry	11	1	mature	medium 15-40	30	good	...
743	Picea	glauca	white spruce	11	1	semi-mature	medium 15-40	15	good	...
744	Tilia	cordata	littleleaf linden	38	1	mature	large >40	35	good	2
745	Acer	platanoides	Norway maple	30	1	mature	large >40	35	good	1
746	Acer	platanoides	Norway maple	9	1	semi-mature	medium 15-40	20	good	1
747	Tilia	cordata	littleleaf linden	18	1	mature	large >40	25	fair	1
748	Tilia	cordata	littleleaf linden	14	1	semi-mature	medium 15-40	20	good	1
749	Tilia	cordata	littleleaf linden	49	1	mature	large >40	35	good	1
750	Tilia	cordata	littleleaf linden	25	1	mature	large >40	25	good	2
751	Tilia	cordata	littleleaf linden	16	1	semi-mature	medium 15-40	20	good	1
752	Malus	floribunda	Japanese flowering crabapple	2	1	semi-mature	small <15	6	good	...
753	Cornus	kousa	Kousa dogwood	3	1	semi-mature	medium 15-40	8	fair	...
754	Acer	platanoides	Norway maple	40	1	mature	large >40	40	good	1
755	Tilia	cordata	littleleaf linden	55	1	mature	large >40	35	good	1
756	Taxus	spp.	yew species	6	1	mature	medium 15-40	25	good	3

Tag #	Genus	Species	Common Name	DBH	Planting Type	Age Class	Height Class	Canopy Radius	Condition	GTW Priority
757	Taxus	spp.	yew species	6	1	mature	medium 15-40	25	good	3
758	Acer	platanoides	Norway maple	39	1	mature	large >40	30	fair	1
759	Fagus	sylvatica	European beech	34	1	mature	large >40	30	good	...
760	Acer	japonicum	fullmoon maple	8	1	semi-mature	medium 15-40	15	good	...
761	Fagus	sylvatica	European beech	12	1	semi-mature	medium 15-40	20	good	1
762	Platanus	x acerifolia	London planetree	56	1	mature	large >40	45	fair	1
763	Prunus	serrulata	Japanese flowering cherry	29	1	mature	medium 15-40	35	good	2
764	Platanus	x acerifolia	London planetree	37	1	mature	large >40	35	good	...
765	Abies	concolor	white fir	2	1	young	small <15	4	good	...
766	Cedrus	libani	Cedar of Lebanon	3	1	young	small <15	6	good	2
767	Chamaecyparis	thyoides	Atlantic whitecedar	4	1	young	small <15	6	good	3
768	Picea	pungens	Colorado spruce	3	1	young	small <15	4	good	2
769	Pinus	parviflora	Japanese white pine	2	1	young	small <15	4	good	...
770	Pinus	parviflora	Japanese white pine	2	1	young	small <15	4	good	...
771	Liquidambar	styraciflua	sweetgum	17	1	semi-mature	medium 15-40	15	good	1
772	Picea	pungens	Colorado spruce	3	1	young	small <15	6	good	2
773	Cedrus	libani	Cedar of Lebanon	4	1	young	medium 15-40	6	good	2
774	x Cupressocyparis	leylandii	Leyland cypress	4	2	semi-mature	medium 15-40	4	good	2
775	Fagus	sylvatica	European beech	50	1	mature	large >40	35	good	1
776	Fagus	sylvatica	European beech	53	1	mature	large >40	35	good	1
777	Fagus	sylvatica	European beech	7	1	semi-mature	medium 15-40	10	good	...
778	Malus	floribunda	Japanese flowering crabapple	5	1	semi-mature	medium 15-40	15	good	...

Tag #	Genus	Species	Common Name	DBH	Planting Type	Age Class	Height Class	Canopy Radius	Condition	GTW Priority
779	Malus	floribunda	Japanese flowering crabapple	8	1	semi-mature	medium 15-40	15	good	...
780	Tilia	cordata	littleleaf linden	52	1	mature	medium 15-40	30	poor	3
781	Tilia	cordata	littleleaf linden	23	1	mature	large >40	20	good	2
782	Liriodendron	tulipifera	tuliptree	27	1	mature	large >40	20	fair	1
783	Acer	pseudoplatanus	sycamore maple	17	1	mature	large >40	25	good	1
784	Acer	pseudoplatanus	sycamore maple	12	1	semi-mature	large >40	15	fair	1
785	Acer	platanoides	Norway maple	17	1	mature	large >40	20	fair	1
786	Acer	platanoides	Norway maple	19	1	mature	large >40	20	fair	1
787	Tilia	cordata	littleleaf linden	4	1	young	medium 15-40	8	good	1
788	Tilia	cordata	littleleaf linden	15	1	semi-mature	large >40	20	fair	1
789	Acer	pseudoplatanus	sycamore maple	17	1	mature	large >40	30	fair	1
790	Metasequoia	glyptostroboides	dawn redwood	2	1	young	small <15	4	good	...
791	Zelkova	serrata	Japanese zelkova	7	1	semi-mature	medium 15-40	15	good	2
792	Juniperus	virginiana	eastern redcedar	3	1	semi-mature	small <15	8	good	...
793	Juniperus	virginiana	eastern redcedar	3	1	semi-mature	small <15	8	good	...
794	Zelkova	serrata	Japanese zelkova	6	1	semi-mature	medium 15-40	8	good	2
795	Fagus	sylvatica	European beech	11	1	semi-mature	medium 15-40	20	good	...
796	Acer	platanoides	Norway maple	10	1	semi-mature	medium 15-40	15	good	...
797	Fagus	sylvatica	European beech	5	1	young	small <15	6	good	1
798	Fagus	sylvatica	European beech	5	1	young	small <15	6	good	1
799	Fagus	sylvatica	European beech	5	1	young	small <15	6	good	1
800	Fagus	sylvatica	European beech	5	1	young	small <15	6	good	1
801	Fagus	sylvatica	European beech	2	1	young	small <15	6	fair	1

Tag #	Genus	Species	Common Name	DBH	Planting Type	Age Class	Height Class	Canopy Radius	Condition	GTW Priority
802	Fagus	sylvatica	European beech	7	1	semi-mature	medium 15-40	10	fair	1
803	Fagus	sylvatica	European beech	5	1	semi-mature	medium 15-40	8	good	...
804	Acer	palmatum	Japanese maple	9	1	mature	medium 15-40	15	good	...
805	Acer	palmatum	Japanese maple	1	1	semi-mature	small <15	6	good	...
806	Ulmus	parvifolia	Chinese elm	5	1	semi-mature	medium 15-40	8	good	3
807	Ulmus	parvifolia	Chinese elm	7	1	semi-mature	medium 15-40	8	good	3
808	Ulmus	parvifolia	Chinese elm	7	1	semi-mature	medium 15-40	15	good	3
809	Acer	palmatum	Japanese maple	1	1	semi-mature	small <15	6	good	...
810	Acer	japonicum	fullmoon maple	5	1	semi-mature	small <15	10	poor	1
811	Zelkova	serrata	Japanese zelkova	6	1	semi-mature	medium 15-40	10	good	...
812	Juniperus	virginiana	eastern redcedar	1	1	semi-mature	small <15	4	good	3
813	Cornus	kousa	Kousa dogwood	2	1	semi-mature	small <15	8	good	...
814	Magnolia	x soulangiana	saucer magnolia	1	1	semi-mature	small <15	6	good	...
815	Cercidiphyllum	japonicum	katsuratree	1	1	semi-mature	medium 15-40	8	good	1
816	Cercidiphyllum	japonicum	katsuratree	3	1	semi-mature	medium 15-40	8	good	...
817	Cercidiphyllum	japonicum	katsuratree	3	1	semi-mature	medium 15-40	8	good	...
818	Magnolia	x soulangiana	saucer magnolia	2	1	semi-mature	medium 15-40	4	good	...

Tag #	Genus	Species	Common Name	DBH	Planting Type	Age Class	Height Class	Canopy Radius	Condition	GTW Priority
819	Ulmus	parvifolia	Chinese elm	6	1	semi-mature	medium 15-40	10	good	...
820	Tilia	cordata	littleleaf linden	8	1	semi-mature	medium 15-40	15	good	2
821	Tilia	cordata	littleleaf linden	8	1	semi-mature	medium 15-40	15	good	2
822	Ilex	aquifolium	English holly	3	1	semi-mature	medium 15-40	6	good	...
823	Tilia	cordata	littleleaf linden	22	1	mature	large >40	25	good	...
824	Tilia	cordata	littleleaf linden	16	1	semi-mature	medium 15-40	20	fair	...
825	Fagus	sylvatica	European beech	21	1	mature	large >40	30	good	...
826	Chamaecyparis	nootkatensis	Nootka falsecypress	30	1	mature	medium 15-40	20	good	...
827	Thuja	plicata	western redcedar	14	1	semi-mature	medium 15-40	15	good	...
828	Thuja	plicata	western redcedar	14	1	semi-mature	medium 15-40	15	good	...
829	Thuja	plicata	western redcedar	14	1	semi-mature	medium 15-40	15	good	...
830	Thuja	plicata	western redcedar	11	1	semi-mature	medium 15-40	15	good	...
831	Fagus	sylvatica	European beech	15	1	semi-mature	large >40	25	good	1
832	Acer	platanoides	Norway maple	29	1	mature	large >40	40	good	1
833	Quercus	robur	English oak	22	1	mature	large >40	30	good	1
834	Taxus	spp.	yew species	7	1	mature	medium 15-40	25	good	...
835	Tilia	cordata	littleleaf linden	21	1	mature	large >40	35	good	1
836	Fagus	sylvatica	European beech	50	1	mature	large >40	35	good	1
837	Thuja	plicata	western redcedar	23	1	mature	large >40	15	good	...
838	Liriodendron	tulipifera	tuliptree	14	1	semi-mature	medium 15-40	15	good	...
839	Liquidambar	styraciflua	sweetgum	39	1	mature	large >40	35	good	...

Tag #	Genus	Species	Common Name	DBH	Planting Type	Age Class	Height Class	Canopy Radius	Condition	GTW Priority
840	Ginkgo	biloba	Ginkgo	24	1	mature	large >40	25	good	1
841	Tilia	cordata	littleleaf linden	70	1	mature	large >40	40	good	1
842	Acer	palmatum	Japanese maple	11	1	mature	medium 15-40	30	good	...
843	Metasequoia	glyptostroboides	dawn redwood	18	1	semi-mature	large >40	15	good	...
844	Fagus	sylvatica	European beech	12	1	semi-mature	medium 15-40	20	good	1
845	Quercus	robur	English oak	50	1	mature	large >40	40	good	1
846	Tilia	cordata	littleleaf linden	70	1	mature	large >40	40	fair	1
847	Quercus	cerris	Turkey oak	36	1	mature	large >40	30	good	...
848	Quercus	cerris	Turkey oak	39	1	mature	large >40	40	good	1
849	Ulmus	rubra	slippery elm	12	1	semi-mature	medium 15-40	25	good	1
850	Ulmus	rubra	slippery elm	12	1	semi-mature	medium 15-40	25	good	1
851	Ulmus	rubra	slippery elm	15	1	semi-mature	medium 15-40	25	good	1
852	Tilia	cordata	littleleaf linden	18	1	semi-mature	medium 15-40	25	good	2
853	Fagus	sylvatica	European beech	67	1	mature	large >40	35	poor	1
854	Ginkgo	biloba	Ginkgo	6	1	semi-mature	medium 15-40	15	good	...
855	Cedrus	libani	Cedar of Lebanon	11	1	semi-mature	medium 15-40	10	good	...
856	Cedrus	libani	Cedar of Lebanon	11	1	semi-mature	medium 15-40	10	good	...
857	Fagus	sylvatica	European beech	12	1	semi-mature	medium 15-40	15	dead	1
858	Cedrus	libani	Cedar of Lebanon	6	1	semi-mature	medium 15-40	10	good	...
859	Cercidiphyllum	japonicum	katsuratree	3	1	young	medium 15-40	6	good	...

Tag #	Genus	Species	Common Name	DBH	Planting Type	Age Class	Height Class	Canopy Radius	Condition	GTW Priority
860	Fagus	sylvatica	European beech	14	1	semi-mature	medium 15-40	15	good	1
861	Tilia	cordata	littleleaf linden	16	1	semi-mature	medium 15-40	20	good	1
862	Acer	pseudoplatanus	sycamore maple	20	1	mature	large >40	25	good	1
863	Tilia	cordata	littleleaf linden	14	1	semi-mature	medium 15-40	20	good	1
864	Tilia	cordata	littleleaf linden	14	1	semi-mature	medium 15-40	20	good	1
865	Ulmus	rubra	slippery elm	13	1	semi-mature	medium 15-40	25	fair	1
866	Acer	platanoides	Norway maple	20	1	mature	large >40	25	good	...
867	Quercus	cerris	Turkey oak	50	1	mature	large >40	40	good	1
868	Fagus	sylvatica	European beech	43	1	mature	large >40	40	good	1
869	Fagus	sylvatica	European beech	58	1	mature	large >40	35	fair	1
870	Tilia	cordata	littleleaf linden	53	1	mature	large >40	35	good	1
871	Ulmus	rubra	slippery elm	13	1	semi-mature	medium 15-40	15	good	1
872	Acer	platanoides	Norway maple	23	1	mature	large >40	30	good	1
873	Chamaecyparis	nootkatensis	Nootka falsecypress	12	1	semi-mature	medium 15-40	8	good	1
874	Acer	palmatum	Japanese maple	4	1	semi-mature	medium 15-40	15	good	...
875	Ulmus	rubra	slippery elm	22	1	mature	large >40	25	good	1
876	Taxus	spp.	yew species	6	2	mature	medium 15-40	15	good	...
877	Ulmus	procera	English elm	6	1	semi-mature	small <15	10	good	...
878	Magnolia	x soulangiana	saucer magnolia	5	1	semi-mature	medium 15-40	10	good	2
879	Crataegus	spp.	hawthorn species	6	1	semi-mature	medium 15-40	15	good	1
880	Crataegus	spp.	hawthorn species	7	1	semi-mature	medium 15-40	20	good	1

Tag #	Genus	Species	Common Name	DBH	Planting Type	Age Class	Height Class	Canopy Radius	Condition	GTW Priority
881	Magnolia	x soulangiana	saucer magnolia	9	1	mature	medium 15-40	15	good	1
882	Betula	lenta	sweet birch	7	1	semi-mature	medium 15-40	20	fair	1
883	Crataegus	spp.	hawthorn species	4	1	semi-mature	small <15	20	good	...
884	Betula	lenta	sweet birch	7	1	semi-mature	medium 15-40	10	good	...
885	Chamaecyparis	pisifera	Sawara falsecypress	4	1	semi-mature	medium 15-40	10	good	...
886	Chamaecyparis	nootkatensis	Nootka falsecypress	3	1	semi-mature	medium 15-40	6	good	...
887	Chamaecyparis	nootkatensis	Nootka falsecypress	4	1	semi-mature	medium 15-40	6	good	...
888	Ulmus	rubra	slippery elm	15	1	semi-mature	large >40	20	good	1
889	Chamaecyparis	nootkatensis	Nootka falsecypress	17	1	semi-mature	medium 15-40	15	good	3
890	Acer	platanoides	Norway maple	22	1	mature	large >40	25	good	...
891	Ulmus	rubra	slippery elm	7	1	semi-mature	medium 15-40	25	good	1
892	Ulmus	rubra	slippery elm	11	1	semi-mature	medium 15-40	20	good	...
893	Ulmus	rubra	slippery elm	8	1	semi-mature	medium 15-40	15	good	...
894	Acer	platanoides	Norway maple	43	1	mature	large >40	35	good	1
895	Fagus	sylvatica	European beech	59	1	mature	large >40	40	good	1
896	Acer	platanoides	Norway maple	32	1	mature	large >40	40	good	1
897	Acer	platanoides	Norway maple	17	1	mature	large >40	30	good	1
898	Ulmus	rubra	slippery elm	10	1	semi-mature	large >40	30	good	1
899	Ilex	aquifolium	English holly	7	1	semi-mature	medium 15-40	6	good	...

Tag #	Genus	Species	Common Name	DBH	Planting Type	Age Class	Height Class	Canopy Radius	Condition	GTW Priority
900	Ulmus	rubra	slippery elm	17	1	semi-mature	medium 15-40	20	good	2
901	Chamaecyparis	obtusa	Hinoki falsecypress	25	1	mature	medium 15-40	10	good	3
902	Acer	pseudoplatanus	sycamore maple	20	1	mature	large >40	20	good	...
903	Acer	platanoides	Norway maple	36	1	mature	large >40	25	good	2
904	Cornus	controversa	giant dogwood	10	1	mature	large >40	15	good	3
905	Acer	platanoides	Norway maple	20	1	mature	large >40	15	good	2
906	Acer	platanoides 'Crimson King'	'Crimson King' Norway maple	38	1	mature	large >40	25	good	1
907	Fagus	grandifolia	American beech	13	1	semi-mature	large >40	20	good	3
908	Fagus	grandifolia	American beech	15	1	semi-mature	large >40	25	good	2
909	Acer	pseudoplatanus	sycamore maple	28	1	mature	large >40	25	good	3
910	Acer	palmatum	Japanese maple	11	1	mature	large >40	20	good	...
911	Acer	palmatum	Japanese maple	12	1	mature	large >40	15	good	...
912	Acer	palmatum	Japanese maple	18	1	mature	large >40	20	good	2
913	Acer	palmatum	Japanese maple	6	1	semi-mature	medium 15-40	15	good	...
914	Aesculus	hippocastanum	horsechestnut	4	1	semi-mature	small <15	10	fair	...
915	Acer	platanoides 'Crimson King'	'Crimson King' Norway maple	34	1	mature	large >40	30	good	2
916	Ulmus	rubra	slippery elm	29	1	mature	large >40	20	good	1
917	Tilia	cordata	littleleaf linden	27	1	mature	large >40	20	good	1
918	Pinus	nigra	Austrian pine	12	1	semi-mature	medium 15-40	15	good	3
919	Pinus	nigra	Austrian pine	7	1	semi-mature	medium 15-40	15	good	...
920	Acer	platanoides	Norway maple	33	1	mature	large >40	25	good	1
921	Aesculus	hippocastanum	horsechestnut	16	1	mature	large >40	15	fair	3
922	Aesculus	hippocastanum	horsechestnut	25	1	mature	large >40	25	good	3
923	Aesculus	hippocastanum	horsechestnut	19	1	mature	large >40	20	good	3

Tag #	Genus	Species	Common Name	DBH	Planting Type	Age Class	Height Class	Canopy Radius	Condition	GTW Priority
924	Aesculus	hippocastanum	horsechestnut	26	1	mature	large >40	25	good	2
925	Aesculus	hippocastanum	horsechestnut	24	1	mature	large >40	15	fair	3
926	Acer	saccharinum	silver maple	45	1	mature	large >40	30	poor	3
927	Tilia	americana	basswood	24	1	mature	large >40	20	fair	1
928	Acer	platanoides	Norway maple	32	1	mature	large >40	30	good	2
929	Acer	platanoides	Norway maple	17	1	mature	large >40	20	fair	1
930	Acer	platanoides	Norway maple	29	1	mature	large >40	20	fair	1
931	Acer	platanoides	Norway maple	28	1	mature	large >40	25	good	2
932	Acer	platanoides	Norway maple	33	1	mature	large >40	25	good	2
933	Fagus	sylvatica	European beech	22	1	mature	large >40	20	good	...
934	Acer	platanoides	Norway maple	19	1	mature	large >40	25	good	1
935	Acer	platanoides	Norway maple	22	1	mature	large >40	25	good	3
936	Acer	platanoides	Norway maple	33	1	mature	large >40	20	poor	3
937	Prunus	serrulata	Japanese flowering cherry	10	1	mature	medium 15-40	15	good	...
938	Styrax	japonicus	Japanese snowbell	5	1	semi-mature	medium 15-40	15	good	1
939	Acer	platanoides	Norway maple	41	1	mature	large >40	35	good	1
940	Acer	pseudoplatanus	sycamore maple	20	1	mature	large >40	15	good	...
941	Platanus	x acerifolia	London planetree	27	1	mature	large >40	15	poor	3
942	Quercus	palustris	pin oak	22	1	mature	large >40	20	good	2
943	Quercus	cerris	Turkey oak	39	1	mature	large >40	35	good	1
944	Quercus	cerris	Turkey oak	25	1	mature	large >40	30	good	2
945	Quercus	cerris	Turkey oak	29	1	mature	large >40	20	good	3
946	Acer	platanoides	Norway maple	31	1	mature	large >40	25	fair	3
947	Acer	platanoides	Norway maple	26	1	mature	large >40	25	good	3
948	Acer	pseudoplatanus	sycamore maple	24	1	mature	large >40	25	good	2
949	Acer	pseudoplatanus	sycamore maple	22	1	mature	large >40	20	good	1
950	Phellodendron	amurense	Amur corktree	24	1	mature	large >40	20	fair	1
951	Platanus	x acerifolia	London planetree	17	1	mature	medium 15-40	15	poor	1
952	Platanus	x acerifolia	London planetree	25	1	mature	medium 15-40	25	fair	1
953	Fraxinus	pennsylvanica	green ash	23	1	mature	large >40	25	good	1

Tag #	Genus	Species	Common Name	DBH	Planting Type	Age Class	Height Class	Canopy Radius	Condition	GTW Priority
954	Betula	nigra	river birch	14	1	over-mature	large >40	20	poor	1
955	Acer	platanooides	Norway maple	21	1	mature	large >40	20	good	1
956	Picea	pungens	Colorado spruce	6	4	semi-mature	medium 15-40	6	good	3
957	Picea	pungens	Colorado spruce	3	1	semi-mature	small <15	2	poor	3
958	Acer	pseudoplatanus	sycamore maple	19	1	mature	medium 15-40	15	fair	3
959	Acer	platanooides	Norway maple	9	1	semi-mature	medium 15-40	15	good	2
960	Acer	rubrum	red maple	5	1	young	small <15	8	fair	2
961	Acer	platanooides	Norway maple	10	1	semi-mature	medium 15-40	15	good	2
962	Acer	rubrum	red maple	6	1	young	medium 15-40	10	fair	2
963	Acer	platanooides	Norway maple	14	1	semi-mature	medium 15-40	15	good	2
964	Pinus	strobus	eastern white pine	14	1	semi-mature	medium 15-40	10	fair	1
965	Pinus	strobus	eastern white pine	12	1	semi-mature	medium 15-40	10	good	1
966	Pseudotsuga	menziesii	douglasfir	16	1	semi-mature	large >40	15	good	1
967	Fagus	sylvatica	European beech	10	1	semi-mature	medium 15-40	15	good	3
968	Platanus	x acerifolia	London planetree	30	1	mature	large >40	35	fair	2
969	Acer	platanooides	Norway maple	30	1	mature	large >40	30	good	1
970	Fagus	sylvatica	European beech	48	1	mature	large >40	25	fair	1
971	Acer	platanooides 'Crimson King'	'Crimson King' Norway maple	7	1	young	medium 15-40	10	good	...
972	Liquidambar	styraciflua	sweetgum	15	1	semi-mature	large >40	15	good	2

Tag #	Genus	Species	Common Name	DBH	Planting Type	Age Class	Height Class	Canopy Radius	Condition	GTW Priority
973	Acer	platanoides 'Crimson King'	'Crimson King' Norway maple	11	1	semi-mature	medium 15-40	15	good	...
974	Acer	platanoides 'Crimson King'	'Crimson King' Norway maple	11	1	semi-mature	medium 15-40	15	good	3
975	Fagus	sylvatica	European beech	12	1	semi-mature	large >40	20	good	2
976	Acer	platanoides 'Crimson King'	'Crimson King' Norway maple	11	1	semi-mature	medium 15-40	15	good	...
977	Fagus	sylvatica	European beech	23	1	semi-mature	large >40	20	good	1
978	Fagus	sylvatica	European beech	22	1	semi-mature	large >40	20	good	1
979	Liquidambar	styraciflua	sweetgum	20	1	semi-mature	large >40	20	good	...
980	Fagus	sylvatica	European beech	13	1	semi-mature	large >40	15	good	2
981	Ulmus	americana	hybrid american elm	17	1	semi-mature	large >40	20	good	1
982	Chamaecyparis	obtusa	Hinoki falsecypress	13	1	mature	medium 15-40	8	good	...
983	Cornus	kousa	Kousa dogwood	4	1	mature	medium 15-40	10	good	...
984	Platanus	x acerifolia	London planetree	15	1	semi-mature	large >40	20	fair	1
985	Acer	platanoides 'Crimson King'	'Crimson King' Norway maple	8	1	young	medium 15-40	15	good	...
986	Ulmus	pumila	Siberian elm	3	1	young	medium 15-40	8	good	3
987	Chamaecyparis	pisifera	Sawara falsecypress	22	1	mature	large >40	15	good	1
988	Chamaecyparis	obtusa	Hinoki falsecypress	31	1	mature	large >40	15	good	3
989	Chamaecyparis	obtusa	Hinoki falsecypress	5	3	young	medium 15-40	6	good	...
990	Picea	abies	Norway spruce	21	1	mature	large >40	15	good	...

Tag #	Genus	Species	Common Name	DBH	Planting Type	Age Class	Height Class	Canopy Radius	Condition	GTW Priority
991	Chamaecyparis	pisifera	Sawara falsecypress	21	1	mature	large >40	15	good	3
992	Chamaecyparis	pisifera	Sawara falsecypress	17	1	mature	large >40	15	good	3
993	Chamaecyparis	obtusa	Hinoki falsecypress	10	1	semi-mature	large >40	10	good	...
994	Ilex	aquifolium	English holly	8	1	semi-mature	medium 15-40	10	good	...
995	Pinus	strobus	eastern white pine	17	1	semi-mature	large >40	20	poor	3
996	Fagus	sylvatica	European beech	14	1	semi-mature	medium 15-40	15	good	...
997	Liriodendron	tulipifera	tuliptree	7	1	young	medium 15-40	10	good	...
998	Fagus	sylvatica	European beech	20	1	semi-mature	large >40	20	good	1
999	Quercus	robur	English oak	19	1	semi-mature	large >40	15	fair	2
1000	Acer	palmatum	Japanese maple	4	1	semi-mature	small <15	10	good	...
1001	Cedrus	atlantica	Atlas cedar	11	1	semi-mature	large >40	15	good	1
1002	Ginkgo	biloba	Ginkgo	37	1	mature	large >40	20	good	2
1003	Picea	orientalis	Oriental spruce	25	1	mature	large >40	15	good	...
1004	Chamaecyparis	pisifera	Sawara falsecypress	24	1	mature	large >40	15	good	3
1005	Fagus	sylvatica	European beech	24	1	semi-mature	large >40	20	good	...
1006	Fagus	sylvatica	European beech	17	1	semi-mature	large >40	20	good	...
1007	Fagus	sylvatica	European beech	28	1	mature	large >40	25	good	3
1008	Fagus	sylvatica	European beech	8	1	semi-mature	large >40	25	good	3
1009	Fagus	sylvatica	European beech	83	1	mature	large >40	45	good	2

Tag #	Genus	Species	Common Name	DBH	Planting Type	Age Class	Height Class	Canopy Radius	Condition	GTW Priority
1010	Tilia	cordata	littleleaf linden	69	1	mature	large >40	40	fair	1
1011	Acer	platanoides	Norway maple	23	1	mature	large >40	25	good	2
1012	Cornus	kousa	Kousa dogwood	1	1	semi-mature	small <15	4	good	...
1013	Pseudotsuga	menziesii	douglasfir	12	1	semi-mature	medium 15-40	10	good	3
1014	Tilia	cordata	littleleaf linden	41	1	mature	large >40	25	fair	1
1015	Tilia	cordata	littleleaf linden	25	1	semi-mature	medium 15-40	20	good	1
1016	Tilia	cordata	littleleaf linden	18	1	semi-mature	medium 15-40	20	good	1
1017	Ilex	aquifolium	English holly	4	1	semi-mature	small <15	6	good	...
1018	Liriodendron	tulipifera	tuliptree	35	1	mature	large >40	25	fair	2
1019	Fagus	sylvatica	European beech	31	1	mature	large >40	25	fair	2
1020	Tilia	cordata	littleleaf linden	47	1	mature	large >40	30	fair	2
1021	Tilia	cordata	littleleaf linden	29	1	mature	large >40	25	good	3
1022	Abies	grandis	grand fir	27	1	mature	large >40	15	good	...
1023	Tilia	cordata	littleleaf linden	31	1	mature	large >40	25	fair	...
1024	Pinus	nigra	Austrian pine	9	1	semi-mature	medium 15-40	10	good	...
1025	Fagus	sylvatica	European beech	25	1	mature	large >40	25	good	1
1026	Abies	balsamea	balsam fir	17	1	semi-mature	large >40	15	good	...
1027	Fagus	sylvatica	European beech	46	1	mature	large >40	30	good	1
1028	Acer	platanoides	Norway maple	23	1	mature	large >40	20	good	...
1029	Fagus	sylvatica	European beech	57	1	mature	large >40	30	good	2
1030	Liquidambar	styraciflua	sweetgum	35	1	mature	large >40	25	good	2
1031	Tilia	cordata	littleleaf linden	16	1	semi-mature	medium 15-40	15	good	3
1032	Acer	palmatum	Japanese maple	10	1	mature	medium 15-40	10	fair	3
1033	Ilex	aquifolium	English holly	7	1	semi-mature	small <15	6	good	...

Tag #	Genus	Species	Common Name	DBH	Planting Type	Age Class	Height Class	Canopy Radius	Condition	GTW Priority
1034	Fagus	sylvatica	European beech	44	1	mature	large >40	25	good	3
1035	Picea	orientalis	Oriental spruce	27	1	mature	large >40	20	good	3
1036	Picea	orientalis	Oriental spruce	25	1	mature	large >40	20	good	...
1037	Cryptomeria	japonica	Japanese cryptomeria	17	1	mature	large >40	15	good	...
1038	Fagus	sylvatica	European beech	63	1	mature	large >40	45	good	1
1039	Ulmus	rubra	slippery elm	4	1	young	medium 15-40	10	good	...
1040	Acer	platanoides	Norway maple	7	2	semi-mature	medium 15-40	10	good	...
1041	Fraxinus	pennsylvanica	green ash	5	3	young	medium 15-40	6	good	2
1042	Acer	platanoides	Norway maple	20	1	mature	large >40	15	fair	2
1043	Acer	platanoides	Norway maple	17	1	mature	large >40	20	good	...
1044	Acer	pseudoplatanus	sycamore maple	13	1	semi-mature	medium 15-40	15	poor	3
1045	Sciadopitys	verticillata	Japanese umbrella-pine	10	1	semi-mature	medium 15-40	10	good	3
1046	Fagus	sylvatica	European beech	37	1	mature	large >40	25	good	3
1047	Tilia	cordata	littleleaf linden	42	1	mature	large >40	30	good	3
1048	Fagus	sylvatica	European beech	30	1	mature	large >40	25	good	3
1049	Taxus	spp.	yew species	5	1	semi-mature	small <15	10	good	...
1050	Fagus	sylvatica	European beech	40	1	mature	large >40	25	good	3
1051	Fagus	sylvatica	European beech	29	1	mature	large >40	25	good	...
1052	Fraxinus	pennsylvanica	green ash	32	1	mature	large >40	30	fair	2
1053	Fagus	sylvatica	European beech	75	1	mature	large >40	30	good	3
1054	Tsuga	canadensis	eastern hemlock	10	1	semi-mature	medium 15-40	10	poor	...
1055	Nyssa	sylvatica	black gum	7	1	young	medium 15-40	8	fair	...
1056	Tsuga	canadensis	eastern hemlock	11	1	semi-mature	medium 15-40	10	dead	2
1057	Tilia	cordata	littleleaf linden	55	1	mature	large >40	25	good	2

Tag #	Genus	Species	Common Name	DBH	Planting Type	Age Class	Height Class	Canopy Radius	Condition	GTW Priority
1058	Picea	abies	Norway spruce	7	1	young	large >40	10	good	3
1059	Tilia	cordata	littleleaf linden	20	1	mature	large >40	20	good	2
1060	Picea	abies	Norway spruce	12	1	semi-mature	large >40	10	good	2
1061	Picea	abies	Norway spruce	11	1	semi-mature	large >40	8	good	2
1062	Prunus	serrulata	Japanese flowering cherry	10	1	semi-mature	medium 15-40	10	fair	3
1063	Taxus	spp.	yew species	6	6	semi-mature	medium 15-40	8	good	3
1064	Chamaecyparis	pisifera	Sawara falsecypress	9	12	semi-mature	medium 15-40	4	good	...
1065	Sciadopitys	verticillata	Japanese umbrella-pine	17	1	semi-mature	medium 15-40	8	good	...
1066	Sciadopitys	verticillata	Japanese umbrella-pine	18	1	semi-mature	medium 15-40	8	good	...
1067	Sciadopitys	verticillata	Japanese umbrella-pine	19	1	semi-mature	medium 15-40	10	good	3
1068	Picea	orientalis	Oriental spruce	34	1	mature	large >40	15	good	3
1069	Picea	orientalis	Oriental spruce	25	1	mature	large >40	15	good	...
1070	Prunus	serrulata	Japanese flowering cherry	10	1	semi-mature	medium 15-40	10	good	2
1071	Picea	glauca 'Conica'	dwarf Alberta spruce	3	1	mature	small <15	4	good	...
1072	Picea	glauca 'Conica'	dwarf Alberta spruce	3	1	mature	small <15	4	good	...
1073	Fagus	sylvatica	European beech	47	1	mature	large >40	25	fair	1
1074	Ilex	aquifolium	English holly	6	1	semi-mature	medium 15-40	6	good	3
1075	Fagus	sylvatica	European beech	54	1	mature	large >40	25	good	1
1076	Fagus	sylvatica	European beech	18	1	semi-mature	large >40	15	good	2
1077	Fagus	sylvatica	European beech	15	1	semi-mature	large >40	15	good	2

Tag #	Genus	Species	Common Name	DBH	Planting Type	Age Class	Height Class	Canopy Radius	Condition	GTW Priority
1078	Fagus	sylvatica	European beech	17	1	semi-mature	medium 15-40	15	good	...
1079	Fagus	sylvatica	European beech	18	1	semi-mature	large >40	15	good	2
1080	Prunus	serrulata	Japanese flowering cherry	16	1	mature	medium 15-40	15	good	2
1081	Prunus	serrulata	Japanese flowering cherry	10	1	mature	medium 15-40	15	good	...
1082	Fagus	sylvatica	European beech	23	1	semi-mature	large >40	20	good	3
1083	Platanus	x acerifolia	London planetree	19	1	semi-mature	large >40	20	fair	2
1084	Acer	platanoides	Norway maple	18	1	mature	large >40	15	good	...
1085	Platanus	x acerifolia	London planetree	13	1	semi-mature	medium 15-40	15	fair	2
1086	Acer	platanoides	Norway maple	18	1	mature	large >40	20	good	1
1087	Prunus	serrulata	Japanese flowering cherry	12	1	mature	medium 15-40	10	good	2
1088	Platanus	x acerifolia	London planetree	72	1	mature	large >40	45	fair	2
1089	Platanus	x acerifolia	London planetree	5	1	young	small <15	8	fair	...
1090	Fagus	sylvatica	European beech	45	1	mature	large >40	20	poor	1
1091	Liquidambar	styraciflua	sweetgum	21	1	mature	large >40	20	fair	1
1092	Carpinus	betulus	European hornbeam	21	1	mature	large >40	30	good	1
1093	Fagus	sylvatica	European beech	46	1	mature	large >40	25	good	2
1094	Prunus	serrulata	Japanese flowering cherry	8	1	semi-mature	small <15	10	good	...
1095	Pinus	strobus	eastern white pine	13	1	semi-mature	large >40	10	fair	3
1096	Pinus	strobus	eastern white pine	7	1	young	medium 15-40	8	fair	...
1097	Cedrus	atlantica	Atlas cedar	12	1	semi-mature	large >40	10	good	...
1098	Cedrus	atlantica	Atlas cedar	27	1	mature	large >40	20	good	1

Tag #	Genus	Species	Common Name	DBH	Planting Type	Age Class	Height Class	Canopy Radius	Condition	GTW Priority
1099	Taxus	spp.	yew species	11	1	mature	medium 15-40	10	good	...
1100	Taxus	spp.	yew species	21	1	mature	large >40	15	good	...
1101	Ulmus	rubra	slippery elm	19	1	semi-mature	medium 15-40	20	good	2
1102	Fraxinus	pennsylvanica	green ash	13	1	semi-mature	medium 15-40	20	good	2
1103	Gleditsia	triacanthos	honeylocust	9	1	semi-mature	medium 15-40	10	fair	2
1104	Gleditsia	triacanthos	honeylocust	5	3	semi-mature	medium 15-40	8	fair	...
1105	Fraxinus	pennsylvanica	green ash	13	1	mature	medium 15-40	20	good	2
1106	Quercus	robur	English oak	13	1	semi-mature	medium 15-40	15	fair	...
1107	Fraxinus	pennsylvanica	green ash	10	1	semi-mature	medium 15-40	15	good	1
1108	Quercus	robur	English oak	20	1	mature	medium 15-40	0	fair	1
1109	Acer	platanoides	Norway maple	16	1	semi-mature	medium 15-40	25	fair	1
1110	Acer	platanoides	Norway maple	21	1	mature	medium 15-40	25	good	2
1111	Acer	platanoides	Norway maple	18	1	semi-mature	medium 15-40	25	good	...
1112	Acer	platanoides	Norway maple	17	1	semi-mature	medium 15-40	25	fair	...
1113	Ulmus	rubra	slippery elm	19	1	mature	large >40	35	good	...
1114	Quercus	robur	English oak	18	1	mature	large >40	35	fair	1
1115	Acer	pseudoplatanus	sycamore maple	11	1	semi-mature	large >40	25	good	...
1116	Quercus	robur	English oak	23	1	mature	large >40	25	fair	1
1117	Chamaecyparis	nootkatensis	Nootka falsecypress	11	1	semi-mature	medium 15-40	10	good	...

Tag #	Genus	Species	Common Name	DBH	Planting Type	Age Class	Height Class	Canopy Radius	Condition	GTW Priority
1118	Acer	platanoides	Norway maple	17	1	mature	medium 15-40	25	fair	1
1119	Chamaecyparis	nootkatensis	Nootka falsecypress	13	1	semi-mature	medium 15-40	8	good	...
1120	Chamaecyparis	nootkatensis	Nootka falsecypress	5	2	semi-mature	medium 15-40	6	good	...
1121	Thuja	plicata	western redcedar	6	1	semi-mature	large >40	8	good	...
1122	Thuja	plicata	western redcedar	6	1	semi-mature	medium 15-40	6	good	...
1123	Chamaecyparis	nootkatensis	Nootka falsecypress	12	1	mature	large >40	15	good	...
1124	Thuja	plicata	western redcedar	7	1	semi-mature	large >40	8	good	...
1125	Thuja	plicata	western redcedar	5	1	semi-mature	medium 15-40	6	good	...
1126	Chamaecyparis	nootkatensis	Nootka falsecypress	16	1	mature	large >40	25	good	...
1127	Chamaecyparis	nootkatensis	Nootka falsecypress	8	1	semi-mature	medium 15-40	8	good	...
1128	Thuja	plicata	western redcedar	17	1	mature	large >40	20	good	...
1129	Ilex	vomitorea	yaupon	6	4	semi-mature	medium 15-40	15	good	...
1130	Chamaecyparis	nootkatensis	Nootka falsecypress	15	1	semi-mature	large >40	8	good	...
1131	Acer	platanum	Japanese maple	10	1	mature	medium 15-40	20	good	...
1132	Quercus	cerris	Turkey oak	43	1	mature	large >40	35	fair	...
1133	Quercus	robur	English oak	38	1	mature	large >40	35	fair	...
1134	Fagus	sylvatica	European beech	42	1	mature	large >40	35	good	1
1135	Quercus	cerris	Turkey oak	38	1	mature	large >40	40	good	...
1136	Fagus	sylvatica	European beech	47	1	mature	large >40	35	good	1
1137	Fagus	sylvatica	European beech	19	1	semi-mature	large >40	15	good	...

Tag #	Genus	Species	Common Name	DBH	Planting Type	Age Class	Height Class	Canopy Radius	Condition	GTW Priority
1138	Tilia	cordata	littleleaf linden	9	1	semi-mature	medium 15-40	10	good	...
1139	Cercidiphyllum	japonicum	katsuratree	18	1	mature	large >40	30	good	1
1140	Fagus	sylvatica	European beech	36	1	mature	large >40	40	fair	1
1141	Fagus	sylvatica	European beech	22	1	mature	large >40	30	good	...
1142	Quercus	cerris	Turkey oak	40	1	mature	large >40	35	good	1
1143	Acer	platanoides	Norway maple	33	1	mature	large >40	35	fair	1
1144	Chamaecyparis	obtusa	Hinoki falsecypress	16	1	semi-mature	large >40	15	good	...
1145	Fagus	sylvatica	European beech	18	1	mature	medium 15-40	30	fair	...
1146	Fagus	sylvatica	European beech	43	1	mature	large >40	40	good	1
1147	Fagus	sylvatica	European beech	60	1	mature	large >40	40	good	1
1148	Fagus	sylvatica	European beech	52	1	mature	large >40	40	good	1
1149	Cedrus	atlantica	Atlas cedar	26	1	mature	large >40	30	good	...
1150	Chamaecyparis	pisifera	Sawara falsecypress	30	1	mature	large >40	25	good	...
1151	Picea	orientalis	Oriental spruce	23	1	mature	large >40	15	good	...
1152	Cryptomeria	japonica	Japanese cryptomeria	18	1	mature	large >40	10	good	...
1153	Picea	orientalis	Oriental spruce	24	1	mature	large >40	15	good	3
1154	Cedrus	atlantica	Atlas cedar	31	1	mature	large >40	30	good	3
1155	Picea	orientalis	Oriental spruce	22	1	mature	large >40	15	good	3
1156	Chamaecyparis	pisifera	Sawara falsecypress	27	1	mature	large >40	25	good	...
1157	Chamaecyparis	pisifera	Sawara falsecypress	25	1	mature	large >40	25	good	3
1158	Fagus	sylvatica	European beech	35	1	mature	large >40	35	good	1
1159	Picea	orientalis	Oriental spruce	22	1	semi-mature	medium 15-40	8	dead	1
1160	Fagus	sylvatica	European beech	37	1	mature	large >40	35	good	...
1161	Fagus	sylvatica	European beech	36	1	mature	large >40	35	fair	1
1162	Thuja	plicata	western redcedar	8	1	semi-mature	medium 15-40	15	good	...

Tag #	Genus	Species	Common Name	DBH	Planting Type	Age Class	Height Class	Canopy Radius	Condition	GTW Priority
1163	Thuja	plicata	western redcedar	7	1	semi-mature	medium 15-40	8	good	...
1164	Thuja	plicata	western redcedar	7	1	semi-mature	medium 15-40	10	good	...
1165	Ilex	vomitorea	yaupon	9	5	semi-mature	medium 15-40	15	good	...
1166	Cupressus	arizonica	Arizona cypress	5	1	semi-mature	medium 15-40	6	good	...
1167	Chamaecyparis	nootkatensis	Nootka falsecypress	16	1	mature	large >40	15	good	...
1168	Acer	palmatum	Japanese maple	2	1	semi-mature	small <15	6	good	...
1169	Acer	palmatum	Japanese maple	2	1	semi-mature	small <15	8	good	...
1170	Chamaecyparis	pisifera	Sawara falsecypress	7	7	semi-mature	medium 15-40	6	good	...
1171	Chamaecyparis	pisifera	Sawara falsecypress	16	1	mature	large >40	15	good	...
1172	Fagus	sylvatica	European beech	8	1	semi-mature	medium 15-40	15	good	...
1173	Fagus	sylvatica	European beech	39	1	mature	large >40	35	good	1
1174	Acer	palmatum	Japanese maple	10	1	mature	medium 15-40	15	good	...
1175	Fagus	sylvatica	European beech	37	1	mature	large >40	35	good	1
1176	Picea	orientalis	Oriental spruce	17	1	mature	large >40	15	poor	2
1177	Fraxinus	pennsylvanica	green ash	7	1	semi-mature	medium 15-40	15	good	...
1178	Fagus	sylvatica	European beech	46	1	mature	large >40	40	fair	1
1179	Picea	orientalis	Oriental spruce	9	1	semi-mature	medium 15-40	20	fair	2
1180	Thuja	occidentalis	arborvitae	17	1	mature	large >40	15	good	...
1181	Thuja	occidentalis	arborvitae	11	1	semi-mature	large >40	10	good	...

Tag #	Genus	Species	Common Name	DBH	Planting Type	Age Class	Height Class	Canopy Radius	Condition	GTW Priority
1182	Thuja	occidentalis	arborvitae	7	1	semi-mature	medium 15-40	8	good	...
1183	Cryptomeria	japonica	Japanese cryptomeria	10	1	mature	medium 15-40	6	good	...
1184	Fagus	sylvatica	European beech	32	1	mature	large >40	25	good	3
1185	Fagus	sylvatica	European beech	47	1	mature	large >40	25	fair	1
1186	Chamaecyparis	pisifera	Sawara falsecypress	7	1	semi-mature	medium 15-40	6	good	...
1187	Cryptomeria	japonica	Japanese cryptomeria	11	1	mature	medium 15-40	6	good	...
1188	Thuja	plicata	western redcedar	27	1	mature	large >40	20	good	...
1189	Chamaecyparis	pisifera	Sawara falsecypress	11	4	semi-mature	large >40	8	good	...
1190	Thuja	occidentalis	arborvitae	11	3	semi-mature	large >40	6	good	...
1191	Fagus	sylvatica	European beech	67	1	mature	large >40	35	fair	2
1192	Pinus	strobus	eastern white pine	4	1	young	small <15	4	poor	...
1193	Pinus	strobus	eastern white pine	4	1	young	small <15	4	fair	...
1194	Pinus	strobus	eastern white pine	5	1	young	medium 15-40	6	fair	...

List of Appended Items Follows